THE HAPPENINGS of the Day all over the World are to be found in the Columns of THE SENTINEL every Evening.

The Fort Wayne Sentinel.

THE DAILY SENTINEL Will be mailed to you at your Summer Resort for 10 cents per week.

ESTABLISHED 1833. THURSDAY, AUG. 12, 1897. PRICE TWO CENTS.

Come... And See Us WHEN YOU WANT... DRY GOODS —OR— ...NOTIONS. WE HAVE THE GOODS THAT WILL INTEREST YOU... Geo. DeWald & Co.

Ten Thousand Dollars
—TO LOAN IN SUMS OF—
$10, $15, $20, $30, $50, $100, $200,
Or any amount you may wish, on furniture, pianos, organs, cows, horses and wagons, bicycles, store fixtures, machinery, storage receipts, or any other available security.
Everything left in your possession, you still have the use of the money. You pay it back in weekly or monthly installments. All business strictly private and confidential.
Loans made same day you apply for it.
Real estate loans made also.
INDIANA MORTGAGE LOAN CO., Room 3, Foellinger Block, 36 Calhoun Street.

LEFT FROM OUR LARGE STOCK
A Few Good Hammocks
—That will be sold at—
ACTUAL COST.
This is the season for croquet, and we have a large supply of CROQUET SETS at all prices.
LEHMAN BOOK and NEWS CO., 91 Calhoun St.

Set Good Teeth, $5. Set Best Teeth, $8.
Fit and material guaranteed. Vitalized air is the best thing to take when you have your teeth extracted. No pain. Gold and Porcelain Crowns. All kinds of dentistry at reasonable prices. Examination Free.
U. S. DENTAL PARLORS, Phone 1178. 98 Calhoun St.
DR. J. A. WILLIAMS, Mgr.

WE HAVE IT. DO YOU WANT IT? NOW IS YOUR OPPORTUNITY.
Low prices generally indicate cheap goods. High prices do not always indicate good goods. A cheap piano or organ is dear at any price. A good piano or organ is cheap at a fair price. The Packard Piano or Organ is a bargain at the prices we shall offer them Aug 10th to 21st. Their value and quality has never been questioned. Highest quality at lowest prices will rule this sale. Every instrument brand new, just from the factory. Come and see them, compare quality and prices with others, the result we are not afraid of.
Fort Wayne Organ Co. 120 Calhoun St.

Ox Blood, Green, And all the other beautiful shades so popular this year in..... Ladies', Men's, Misses' and Children's Fine Footwear for Summer.... —Are to be Found at—
The Hoosier, 30 Calhoun St.
O. B. FITCH, [illegible]

INJUNCTION ISSUE

Will be Forced by the Miners Continuing Their Marches.

As Fast as One Group is Arrested Another Will Start Until All the Jails Are Filled.

PITTSBURG, Pa., Aug. 12.—The striking miners at Canonsburg have determined to force the injunction issue by continuing the daily marches and meetings in the neighborhood of the McGovern and Canonsburg mines in spite of the order of Judge McIlwaine, of Washington, forbidding marches on the public roads leading to the mines. The purpose is to have the men arrested in order to test the legality of the injunction. Patrick Dolan stated that it had been determined to keep up the marches, and as fast as one group is arrested another will take its place, until there will be so many of them in jail that the public opinion of the community and the country will be aroused on the question of the alleged new form of injunction. In this movement the support of all the leading trades unions of the country is said to have been pledged as a result of a secret meeting at Columbus during the last three days, and which was presided over by Samuel Gompers, president of the American Federation of Labor.

Information has been received by the Pittsburg operators that the miners of the Bell, Lewis & Yates company have struck in the Reynoldsville field, and that all the mines of the company are idle. The company is one of the heaviest tonnage producers in the northern field, and ship extensively to the Buffalo and New York state markets, as well as to the eastern seaboard coaling docks. About 3,000 men are employed. No information has been received from the Punxsutawney and Clearfield districts, but at East Brady it was reported that the miners at several pits in those districts are out, the grievances being of a local nature and independent of the national strike. The usual march of the miners was made at Turtle Creek at 4 o'clock this morning, but there was little to encourage the strikers, as more men went into the pit today than yesterday. The strikers say they are not disheartened, however, and with plenty of provisions they will stick to the work on hand. The run of coal at the Turtle Creek mine yesterday was five cars of lump coal, one of nut and one of slack. Serious trouble was threatened at Unity at 4 o'clock this morning. Deputy Sheriff Richards was in charge of some men going to work and the strikers ran ahead of the men, hooting and jeering them. Sheriff Richards ordered the strikers to move, but they refused. He then called on his other deputies to assist him and the strikers, seeing that he meant what he said, moved off, still hooting the men going to work.

When the report of the trouble was made at camp there was great excitement and many threats, but the excitement quieted down on the arrival of the leaders. There are now 122 deputies at Plum Creek, an increase of fifty-two. When T. B. DeArmit heard of the threatened trouble, he drove over from Turtle Creek and spent all morning in going from house to house to induce the men to go to work. At noon there were 204 men in the mine, a decrease of thirteen. This decrease is due to the new tactics of the strikers in guarding the miners' houses. A new move is to be made by the company. A number of the miners who are working will file a bill in equity, asking that the strikers be restrained from marching past their houses. They say that the continued noise and excitement is endangering their own health as well as jeopardizing the lives of members of their families who are sick. At Sandy Creek there are seventeen diggers, eight drivers and twenty-two day men at work. This is an increase of eleven. Four of the men are new and came from the Panhandle district.

PANHANDLE DISTRICT IDLE.

WHEELING, W. Va., Aug. 12.—At 2:30 o'clock this morning 250 strikers from over in Ohio marched through Wheeling to the Riverside and Elm Grove mines, where they joined the 500 Moundsville, Glendale and Boggs Run miners who had been on guard all night. It took only a few minutes persuasion to close these two pits and the whole Panhandle district is now idle except a few small peddling mines that supply purely local household demand. This morning's report shows less strength in the Kanawha Valley strike. More men have gone to work on both sides of the river. At Fairmont there is more listlessness than has been seen for several weeks. The local lieutenants are waiting for Gompers and the conference of national leaders at Monongah tomorrow. The leaders will brave the United States court's injunction and if any are arrested all the labor unions in the country will take up the fight for them.

Firms from all sections of the union are coming to the rescue of the strikers. A cereal company at Akron, Ohio, sent a dispatch offering to donate two tons of corn meal, agreeing to ship it whenever directed. The offer was thankfully accepted and the corn meal will be distributed among the homes of the miners. The Fisherman's Protective association, of Astoria, Ore., offered [illegible] cases of canned salmon to the miners, which was also accepted. The salmon were started east by fast freight. There is no change in the price of coal from the figures of the last two days. The supply is said to have increased, and the West Virginians are selling down to prices which approach those in effect before the strike began. Many of the operators find it profitable to load the slack, which has, in previous year's been stacked outside of the tipples, because it could not be sold. This is now saleable at a price which yields as much as screened coal before the strike.

ANOTHER INVASION BY MINERS.

WHEELING, W. Va., Aug. 12.—This morning another invasion of Ohio side miners was made upon a local mine. Three hundred miners from Wheeling Creek and Barton, on the Cleveland, Lorain and Wheeling railroad, passed through the city, and they reported that 100 more from Maynard were to follow. It was expected their presence would have some effect on the Riverside, but Secretary Lewis stated last night that the march would not come off today on account of no answer yet being received from President Ratchford. It develops that the march across the river to Wheeling was without the endorsement of the miners' officials. None of the Riverside men appeared to work, but the management announces that the mine will be operated after the Ohio men leave.

The visitors may make a demonstration against Elm Grove, where a small body of miners are now working.

INJUNCTION PAPERS FILED.

PITTSBURG, Pa., Aug. 12.—The much talked-of bill for an injunction against the united mine workers that was to have been filed in the United States courts, was filed in the county courts about noon by the counsel for the New York and Cleveland Gas Coal company. The defendants named are the United Mine Workers of America—Patrick Dolan, president; Edward McKay, vice president; William Warner, secretary and treasurer, and others.

The plaintiff company sets forth that it is a corporation under the laws of Pennsylvania, with a capital of $1,000,000 invested in coal lands of Pennsylvania. Three of their mines, employing 1,200 men, are at Plum Creek, Turtle Creek and Sandy Creek. The bill then recites the conditions prevailing at their mines since the strike began, and alleges that the strikers have paid no attention to the sheriff's proclamation and that the lives of the miners and the property of the company are in danger. Judge Collier granted a preliminary injunction restraining and enjoining the defendants from assembling, marching or encamping in proximity to the mines and homes of the miners for the purpose by intimidation.

A hearing was fixed for August 16. The injunction is regarded as the most sweeping yet issued. President Dolan expressed surprise when informed that it had been granted and added:

"It will make no difference to us. We will not break camp and will go right along as usual until the matter is tested in the courts. We will stay there regardless of every judge in Allegheny county, and if they attempt to enforce the injunction they will have to build more jails to accommodate the men."

GUILTY!

Was the Verdict in the Radford Case.

The Men of the People and the Americans in Particular Think Otherwise— Trouble Brewing.

WASHINGTON, D. C., Aug. 12.—The United States consul at Medellin, Colombia, reports to the state department that the long pending trial of Charles Radford, a native of Alabama, accused in Colombia of murder, terminated July 3rd and in a verdict of guilty. The judge pronounced sentence of death on the sixth instant, and an appeal was taken at once to the highest local tribunal and it was granted. The sentence is regarded as iniquitous and hopes are entertained that it will be reversed. If it is not a further appeal can be made to the supreme court of Bogota. After his sentence, Radford was, by order of the alcalde, placed in heavy irons and otherwise treated in the most cruel manner.

The United States consul protested to the governor against such needless cruelty and he said he was powerless to interfere with the alcalde's orders. The consul then telegraphed to the American minister in Bogota, hoping to obtain better treatment for the condemned man through the Columbian government. The judge who tried the case said that he did not expect the verdict, which was received with surprise and indignation by the people present at the trial. The jury was composed of three very young men, all deficient in intelligence. Jurors cannot be challenged in Columbia. Five names are drawn by lot. One is struck out by the prosecuting attorney, one by the counsel for the defense and the three remaining constitute the jury.

Mrs. F. W. McCartney has gone to Battle Creek, Mich., to visit her brother Wm. H. Dailey.

THE MEXICO WRECK.

An Inspector Will Inquire Into the Facts.

The Vessel Struck the West Devil Rock Which Shows on the Chart—Steamer's Course Changed.

SEATTLE, Wash., Aug. 12.—It will require an inquiry by the government inspector of hulls, Capt. J. W. Bryant, to determine the facts of the wrecking of the steamer Mexico at the entrance of Dixon Sound. It is stated, with seeming authority, that the rock which was the cause of the Mexico's undoing was West Devil rock and that it shows on the charts.

The first accounts of the disaster are to the effect that the rock was hidden beneath the waves and was not down on the charts. Dixon Sound is on the inside route to Alaska and has been considered an open highway. It was stated on the authority of Dr. B. G. Anderson, a passenger on the Mexico that the steamer's course was changed so as to send her outside in the hope of saving sixteen hours on the trip. The change was made by the captain as a result of a petition circulated by the Christian Endeavor excursionists on the boat, who were anxious to reach Seattle before the time limit of their return tickets to the east had expired. Pilot Cornell is an experienced navigator and has been employed in these waters for a number of years. He was on watch and Captain Thomas was in his stateroom. Whether Pilot Cornell was neglecting his duty, or miscalculated the course will only be determined by the inquiry now in progress.

ON THE CLIMB.

Wheat Prices Reaching for the Dollar Mark.

Cable Lines All Higher and Everything Good Excitement on New York Change.

NEW YORK, Aug. 12.—Great excitement prevailed on 'change this morning when the wheat market opened. Trading was very active and bull speculation was heavy. Cables were all higher, but the market for wheat was in a bull fever and to a considerable extent worked independently of cables or crop news. The market sharply advanced to 88¼c, after which it eased off a little.

CHICAGO, Aug. 12.—Wheat—Closing—Aug., 83¾c; Sept., 83½c; Dec., 82½c; old, 80¾c; May, 84¼c.

Corn, Aug., 28¼c; Sept., 27¾c; Dec., 29¾c; May, 31¾c.

Oats, Aug., 17¼c; Sept., and Oct., 18¼c; Dec., 18½c; May, 20¾c.

Pork, Aug., and Sept., $7.90; Oct., $4.92; Dec., $8.02.

Lard, Aug., and Sept., $4.35; Oct., $4.40; Dec., $4.47.

Ribs, Aug., and Sept., $4.82; Oct., $4.85.

COAL COMES EAST.

The Santa Fe Is Hauling the Colorado Article.

It is Shipped in Refrigerator Cars as Perishable Fruit—Great Quantities Shipped.

DENVER, Colo., Aug. 12.—Railroad men are greatly interested in the discovery which is alleged to have been made at La Junta, Colo., that the Santa Fe Railroad company is shipping coal to eastern points in refrigerator cars. According to the report four refrigerator cars were side-tracked at La Junta for repairs. The cars were marked and sealed and the contents were billed as perishable fruit, which has right of way over all other class of traffic except mail and fast passenger service. It was necessary for the workmen to enter the cars in order to make the repairs. The seals were broken and the cars were found to be filled with coal from the mines of Colorado and New Mexico. Refrigerator cars are said to have been going out of the state on a very extensive scale, for two or three weeks past.

RICH GOLD FIND.

California Mines Even Better Than the Klondike's.

Nuggets and Gold Dust Amounting to $40,000 Taken Out in One Day—Strike Being Rich Fact.

REDDING, Cal., Aug. 12.—News was received here last night from Coffee Creek to the effect that $40,000 more of gold dust and nuggets were taken out yesterday afternoon from the pocket out of which the Graves brothers took their $12,000 last Saturday. Another exceedingly rich discovery of gold is reported on Morrison Gulch, about two miles from the scene of the Graves brothers' discovery. It is said $15,000 was taken out in one afternoon and that two miners are taking out gold on an average of $10 to the pan. This strike is on the same vein of the Graves claim and is supposed to be an extension of the same.

Indiana in Dry Dock.

HALIFAX, N. S., Aug. 12.—The battle ship Indiana was successfully placed in dry dock this morning.

Death of a Coffee Planter.

TULARE, Cal., Aug. 12.—Philip Kern, a wealthy coffee planter of San Salvador, died here yesterday. He was one of the best known coffee planters in Central America. He commenced business fifteen years ago and amassed wealth until the present value of his property is over $5,000,000. He was a German by birth.

ON A ROCK.

The Hanna Yachting Party In Distress.

Captured in Dangerous Waters and Have a Bad Fright—All Turns Out Well.

PORT ARTHUR, Ont., Aug. 12.—The steam yacht Comanche, with Senator M. A. Hanna's party on board, is ashore somewhere in Nipigon straits, on the north shore of Lake Superior. The boat seems to be in serious danger, as the telegram calling for assistance asked that two wrecking tugs and a lighter be sent at once. The telegram was sent from Nipigon station on the Canadian Pacific. The Comanche left here Tuesday morning for a cruise along the north shore. Senator Hanna's party, up to that time, had had a delightful trip and had met with no mishaps. The place where the yacht came to disaster is of rocky formation, channels dotted with many small islands. It is considered dangerous for any except experienced pilots.

CHICAGO, Aug. 12.—The yacht left Cleveland on the evening of July 31 for a cruise of the great lakes. The Comanche is steel, thoroughly seaworthy and was used by Senator Hanna's brother last summer in his cruise of the West Indies.

CLEVELAND, Ohio, Aug. 12.—The party on board the Comanche included Senator and Mrs. Hanna and daughters, Mabel and Ruth, of Cleveland; ex-Governor and Mrs. Merriam, of Minnesota, who were taken on at Duluth; Mr. and Mrs. Gosline, of Toledo, Miss Phelps, of Cleveland, and Mr. Beery, of Toledo.

HITS THE FAKIRS.

A New Order by the Postoffice Department.

Parcels Can be Opened Only by the Addressee or on His Order—Postmasters Must Return Them.

WASHINGTON, Aug. 12.—Third Assistant Postmaster General Merritt called attention today to a growing practice of certain business concerns, which in extending their trade, send registered parcels containing their good to the smaller postoffices, addressed to fictitious or otherwise unknown persons. The concerns then make some plausible excuse to the postmaster and ask him to examine and dispose of it at reduced price rather than return the parcel. The opening of packages other than by an addressee or on his written order is forbidden by the postal regulations, as has been frequently pointed out by the department, and postmasters are again warned to return them to the sending postoffice.

INDIANA LITERARY WORK.

State Librarian Henry Securing a List of Indiana Productions.

State Librarian Henry has been sending circulars to the members of the Western Association of Writers and to the county superintendents of Indiana asking for lists of all persons in Indiana who are authors of books or pamphlets, the object being to secure a complete collection for the library. There have been about fifty responses giving a list of 300 books and pamphlets. A full list of books on local history is especially desired and all educational institutions will be asked to furnish the shelves of the state library with their catalogues and other publications.

CLIFFORD'S RECORD BAD.

He Took Part in the Killing of a Companion.

CHICAGO, Aug. 12.—Charles W. Clifford, who killed his wife and himself yesterday at their home, 307 Rush street, was a member of the famous Greely expedition to the north pole. He was with Lieutenant Greely during all the long and terrible trip to the frozen regions of the north. He saw his companions starving to death or succumbing to the cold and disease, and he took part in the killing of the ill-fated Henry, whom hunger had driven to steal part of the supplies portioned out to others. Clifford went with the expedition as a carpenter. Policeman Gustave A. Penner, of whom Clifford was jealous, has been suspended by Chief of Police Kipley pending investigation.

LOCAL LINES.

David S. Redelsheimer, the Monroeville merchant, who has been seriously ill for some time is better.

Carl Daugherty, Lin Davis, Harry Clark, Link Thompson and Al. Hedrick, of Wabash, attended the races yesterday.

Misses Stella Sohday, Viola and Kate Romy returned home last evening from a weeks' visit with friends in Bluffton.

Misses Clara Strasler and Emma Bischoff have gone to visit friends in the country near Williams' station on the Grand Rapids and Indiana railroad.

RACES WERE GOOD.

Pilot Boy Won the 2:10 Trot From Dandy Jim.

The Other Winners Were St. Andre, Palmyra Boy and Elloree—The Last Races Today.

The great record of Cresceus was enough for one day and established beyond question that Fort Wayne has one of the best tracks in the country. The pretty chestnut stallion is without doubt the best trotter ever foaled and Directum must acknowledge him as king of three year olds for the reason that he tied the world's race record for colts twice in one day, and that in the seventh and eighth heats. Mr. Ketcham has entered his wonder in the big stakes at Syracuse and Readville, Mass., and as they did not close until Tuesday the Toledo owner and driver would not take a fast record until Wednesday. He was offered $10,000 for Cresceus but declined it saying that he would accept $15,000 and show a mile in 2:10. Cresceus was shipped from the track this morning.

In the 2:10 trot, after Dandy Jim had won two heats, Pilot Boy came to the front and won the next three and the race, the favorite, Senator A., not being in good condition. He was lame at Columbus and was not up to a beating race yesterday. Page was lame, too, and the judges allowed him to be drawn, but refused Senator A. the same privilege.

St Andre, favorite in the 2:23 trot, had an easy time winning. Mary Cossack was the contending horse in the first two heats and Fred Lader in the third, but neither of them forced St. Andre to his record of 2:13½, made in Monday's race.

In the 2:15 pace Claus Forrester and Newton W. were equal favorites, but Palmyra Boy was an unknown quantity and won the race in straight heats without being pressed to his limit. He looks good for a mile in better than 2:10 before many more races are paced. The winner is owned by R. L. Bowles, of Palmyra, Mo., and made a new record for himself yesterday.

Elloree was a strong favorite for the 2:12 trotting stake, although some of the wise men played Derby Princess to win. She was off, however, and made a break in every heat, Cephas being the animal to make Elloree travel faster each heat, although to win the great chestnut did not have to extend herself or go anywhere near her record. Summaries:

2:10 TROT—PURSE $1,200.

[illegible]
Time, 2:10¼, 2:09¾, 2:11¼, 2:12½, 2:16.

2:23 TROT—PURSE $1,200.

[illegible]
Time, 2:15½, 2:14, 2:20¼.

2:15 PACE—PURSE $1,200.

[illegible]
Time, 2:18¾, 2:22¾, 2:16¾.

2:12 TROT—PURSE $2,000.

[illegible]
Time, 2:16, 2:12½, 2:13¼.

The biggest crowd in the history of the association is at the Driving park this afternoon to see the three big events of the meeting.

2:11 Pace—First heat, Bessie Bonehill, 1; Captain Crouch, 2; Castleton, 3; Tery Wilkes, 4; Hal Crazy, 5; Petrie H, 6; Ira Band, 7; Miss Finley, 8. Time, 2:09¼.

2:14 Trot First Heat—Oakland Baron, 1; Wear Wilkes, 2; Cabl, 3; Mosul, 4; Alanneto, 5; Dare Devil, 6; Captain Jack, 7; Atlantic, distanced. Time, 2:10¼.

NOTES.

For the first time since the track was established neither H. C. Hamlin nor his son, Harry, are here.

Sally Mahoney is holding the ribbons behind Frank Bogash today and if he is right Bumps will have to go some to win.

Geers is having his last year's hard luck here. He has not had an easy thing up to date, although he has won a piece of several races.

George Ketcham has scores of Fort Wayne friends who congratulated him on owning the champion trotter of the world. George's mother, wife and daughter saw the great colt win.

Wilson Bros. have a great stable this season and are winning almost every purse for which they contend. Bumps, Mosul, Patchen Boy, Silver Chimes and Nancy Time are all driven by Dick Wilson.

The races today were the best betting events of the meeting. Miss Finley was a strong favorite in the 2:11 pace, with Castleton and Ira Band selling as second choice. In the 2:14 trot Oakland Baron was a hot favorite over Dare Devil and Mosul, which sold about equal, with plenty of buyers for the field. In the 2:08 pace Bumps was an overwhelming favorite, with Frank Bogash as second choice and Hoir at [illegible] third. Badge, Directly and Joe [illegible]. He sold in the field most of the time.

HE LOVED IN VAIN.

Disappointment Drives D. M. Castetter to Suicide.

Swallows Two Ounces of Carbolic Acid and Then Lays Himself Down to Die— Was Jilted in Love.

After drinking two ounces of carbolic acid Daniel M. Castetter, an inmate of the county infirmary, died in awful agony early this morning. That the dose was taken with suicidal intent there is no doubt.

Daniel Castetter, a man fifty-three years old, was admitted to the infirmary two months ago. He was mentally sound, but owing to the hard times and a failure to get employment he found his way to the institution that has offered its shelter to so many unfortunate and distressed ones in like circumstances. Superintendent Felts found him to be a man of cheerful disposition notwithstanding his misfortune and felt a kindly interest in the man. He did not know the inmate's antecedents nor his past life further than that he had a sister and friends, at Pierceton, and he once worked for Levy Bros. the Barr street clothiers.

About 5:20 o'clock this morning Castetter arose from his bed and went to the medicine closet, which is situated off from the sick room. The rules of the institution do not permit access to the medicines without the permission of somebody in authority. This he did not secure. He drank the contents of a bottle labeled "Carbolic Acid, Poison," and went back to his room and laid down. An attache of the institution heard the movements of Castetter in the sick quarters and went to the latter's room to investigate. He found the unfortunate victim unconscious and in convulsions. Dr. H. V. Sweringen was telephoned for thirty minutes after the fatal dose had been taken and exercised every means known to science to save the man's life, but in vain. Castetter died about 6:30 o'clock, without having uttered a word in explanation of his rash act. Coroner Kappel was sent for and he ordered the remains removed to Wellman's undertaking establishment.

From the statements of several who were closest to Mr. Castetter, he became disheartened over a love disappointment, having been in his better days a year ago a lover of a Miss McGinnis, residing on Washington street. He confided to Bennett Hawk, an attendant at the infirmary, that the girl had discarded him for another man, to whom she was shortly to be wedded. At times since his love episode he was downcast and sought the seclusion of his room instead of associating freely with those about the institution. The disappointment drove him to the extremity of taking his own life.

Mr. Castetter was married three times and two divorced wives survive him, one living at Goshen with her son and another one at Chicago. Other relatives live at Elkhart. Mr. Felts has telegraphed the news to all the above mentioned persons, some of whom are expected to arrive and take charge of the remains.

FRENCH DUELISTS.

An Effort Made to Prevent the Meeting.

Prince Henry, of Orleans, Will Most Accept High Italian Personage Other Than Prince Albertone.

PARIS, Aug. 12.—Prince Henry of Orleans, replying to the duke of Aosta, a nephew of the king of Italy, who was sent to France to his uncle with instructions to make an attempt to prevent the duel being fought between Prince Henry and General Albertone, as a result of the prince's reflections upon the conduct of the Italian soldiers in Abyssinia, has informed the duke that it is impossible for him to retreat. It is now thought others will intervene in the matter.

The following semi-official communication has been issued: "It is learned from a trustworthy source that the unexpected intervention of a very high Italian personage claiming for himself the honor of encountering Prince Henry of Orleans, will very probably modify the situation. Under these circumstances it is probable that General Albertone will have to give place to the exalted personage in question."

A telegram which was received by Prince Henry while traveling last night apprised him of the new intervention.

Siberian Railway.

SAN FRANCISCO, Aug. 12.—The building of the Siberian railway has been of great benefit to the lumber trade of this coast. The Glen Tarret, a new freight steamer of 3,000 tons net, now at Shanghai, has been chartered to take lumber and railroad ties from Columbia river to Vladivostock.

Mrs. E. P. Dailey and babe, Margaret, of Lakeside, have gone to Battle Creek, Mich. While there they will be the guests of Wm. H. Dailey, formerly of this city.

BUSINESS ON HAND.

Busy Night for the Board of Public Works.

Assessment Rolls to be Approved—Kickers Night on Several Improvements—Resolutions.

The board of works have considerable business on hand for tonight. The assessment rolls will be approved for several improvements, remonstrators have been notified to appear and register their kicks, several resolutions will be introduced for new work and there will be other matters up for discussion.

Assessment rolls will be approved for the following work:

Sidewalk on Thompson avenue, from Hoestis avenue to first alley north.

Grading Pape avenue from St. Mary's avenue to a point 114 feet east of west line of Hanna's outlot No. 12.

Paving alley between Main and Berry streets, from Harrison street to Maiden Lane.

Sidewalks on east side of Fairfield avenue from Organ avenue to south line of Ewing's out lot No. 8.

The board will hear remonstrances against the confirmation of benefits and damages in the matter of changing the location of Fifth street between the east line of Kleehn's subdivision to intersection of Fifth street and the old feeder canal property; also for a sewer constructed at the rear of lots 23 to 28, Rockhill's amended addition and across the Nickel Plate tracks; also for a sewer in the first alley south of Maumee avenue, from Alliger street to Fletcher avenue, and in the alley between Alliger street and Fletcher avenue, from the first alley south of Maumee avenue to High street, also for the widening of the alley between Grant and Wabash avenues, from Winch street to Wabash railway.

City Engineer Randall will present plans and specifications for a new sidewalk on South Fairfield avenue, to extend from Creighton avenue to Organ avenue. He will also have the plans for work to be done under several other new resolutions.

CONTESTING A WILL.

Fort Wayne Relatives of a New York Millionaire

Interested in an Important Suit Brought in the New York Courts—Mrs. Will Conover's Father in It.

Action was brought in the New York courts this week to contest the will of a multi-millionaire, Mr. Baumgartner, who died leaving his immense fortune to New York people with whom he lived but who were in no way related to him. The contest is based on the alleged insanity of the deceased. One of the most important links in the chain of evidence to be introduced by the relatives is a letter written to a relative in this city by the people who have been named as legatees. This letter was written in a reply to an inquiry as to the old man's health and it stated that he was of unsound mind. Since then the will was executed. The relatives feel certain that they can win the case. Among those who would come in for a share in case the court decides to distribute the fortune among the kin is James McElfatrick, the father of Mrs. Will Conover, and Miss Lena McElfatrick, of this city. Mr. McElfatrick is now in New York assisting in pushing the case.

MUNCIE MANNERCHOR.

Wins the Prize Offered at the Robison Park Contests on German Day.

The members of the Harmonia Mannerchor club, of Muncie, were made happy yesterday on the receipt of information that they had been awarded first prize in the annual tri-state contest of German singing societies of northern Indiana and Ohio, held in Fort Wayne last Sunday. Nearly 300 people accompanied the club from Muncie. There was great interest manifested in the friendly rivalry, and 10,000 people attended the interesting event at Robison park. Fort Wayne had four clubs in the contest with forty members in each; Toledo and Lima, Ohio; Wabash, Lafayette, Peru, Elkhart and Logansport all had from twenty-four to forty members, and Muncie was represented with ten vocalists. Each club was privileged to sing two selections, but could not respond to encores. The one that seemed to capture the audience and first place for Muncie was "Greeting to the Fatherland." In the near future a permanent organization will be held annually. Professor Alfred Harum is the leader of the Muncie club, which has thirteen regular members.

Bryan Back From Yellowstone.

SPOKANE, Idaho, Aug. 12.—Hon. W. J. Bryan has returned from his seventeen days' trip through the Yellowstone park. He was met here by Governor Smith and Congressman Hartman, who will escort him to Butte and other points in Montana.

CHINESE CALENDAR.

The Chinese Minister at Washington Prepares to Correct It.

SAN FRANCISCO, Aug. 12.—The Chinese minister at Washington proposes to correct the Chinese calendar now in use in this country, which is calculated at Hong Kong but is one day out of true reckoning when used in this country, no allowance being made for the difference in longitude. According to instructions from the Chinese minister the Chinese consul general has just issued a proclamation, which was yesterday posted in Chinatown and sent out to other places in this state, setting forth the error and the reason for it and directing that it shall be corrected.

COULDN'T CONVICT.

Supposed Pickpockets Are Released From Custody.

William T. Maguire Mourns the Loss of a Round Sum—Several Police Court This Morning.

William T. Maguire, a horseman of Antwerp, Ohio, while in the betting stand at the races yesterday afternoon, had his pocket picked of a roll of bills amounting to $80. He reported his loss to the officers. Superintendent Gorsline and Captain Borgman set the officers to work rounding up all suspicious characters. Seven fellows were soon under arrest and two of them Mr. Maguire identified as the ones who were jostling him in the crowd. The others were released. The prisoners were arraigned at police court this morning under the names of John Shea and Thomas Brannon. Several witnesses testified that they saw Brannon give a roll of bills to his companion. The number and denomination of bills in the roll thus passed did not quite tally with Mr. Maguire's description of his money, but nevertheless the evidence seemed at first to be convincing enough to prove their guilt. Their attorney, R. B. Hanna, fought the case and succeeded in producing an important witness, Harry E. Sprague, whose testimony accounted for the money found in the possession of his clients. Sprague had met the fellows at the races and they were placing bets for him. His evidence turned the case in favor of the accused, and the mayor had nothing to do but dismiss the charges as it was impossible to convict. Shea and Brannon admitted that they were professional touts, following the races. They were ordered to leave town.

POLICE COURT.

Mayor Scherer, after an illness, was back in his accustomed place at police court this morning and passed sentence upon five victims. Jas. Malone, August Johnson and John Doyle, for drunkenness, were each given eleven days. Two damsels from the "drowsy" at Detroit were arrested late yesterday afternoon by Officers Greer and Dickson. The girls were doing some high kicking at the transfer corner, to the consternation of the virtuous people who passed that way. The prisoners gave their names as Mabel Deschants and Marie Godfrey. They swear with an accent. The mayor thought that $5 and costs would be about right. The giddy females tried to buy off the mayor with smiles, but he had the marble heart and they went to jail for fifteen days.

CHARITY PATIENT.

William Randall Roberts Dies a Pauper.

NEW YORK, Aug. 12.—William Randall Roberts a former merchant prince of New York, who was also a politician of international reputation, died Monday, a charity patient in Bellevue hospital.

Roberts was United States minister to Chili in Cleveland's first administration. On May 15, 1885, Roberts was stricken with paralysis in Santiago. The following year he was brought back to New York by C. M. Sieberts, former secretary of legation, and lived with him, although he had a wife and son here, ever since, until the second of last month. On that date he was sent by Sieberts to Bellevue.

Mr. Roberts was born in county Cork, Ireland, in 1830. Mr. Roberts received an academic education and came to the United States in 1849. He secured employment with A. T. Stewart and eventually entered in the dry goods business for himself on the Bowery, when that thoroughfare was the great shopping district. His store was called the Crystal Palace and was well known as the most typical establishment of its kind in New York.

Roberts did an immense business and he retired with a fortune that passed the million dollar mark in 1869. His real estate holdings were extensive. After retiring from business Roberts went into politics and to this his widow ascribes the loss of the greater part of his fortune. In 1869 he was elected a representative from this city to the Forty-second and Forty-third congresses. In 1877 he was elected alderman at large and he was president of the board of aldermen that year and the next. Roberts was a leader of Tammany Hall up to the time of his going to Chili. He held office until Patrick Egan replaced him under the Harrison administration.

Roberts was also prominent in Irish national matters. He was president of the Fenian brotherhood at the time of the raid into Canada by General John O'Neill, in June, 1866. For the part he took in that famous international episode he was arrested by order of the president of the United States.

"I prefer Cleveland's baking powder," writes Miss Bedford, the well-known lecturer on cookery, "because it is pure and wholesome, it takes less for the same baking, it never fails, and bread and cake keep their freshness and flavor."

Guarantee.

Grocers are authorized to give back your money if you do not find Cleveland's the best baking powder you have ever used.

Cleveland Bak'g Powder Co., N. Y.

The Evening Sentinel.

BERT A. HARRIS.

THURSDAY, AUG. 12, 1897.

TONIGHT.

Masonic Temple—Holden Comedy company.
Social—Walther league of Zion's Lutheran church.
Theosophical Society—Regular meeting.
Labor—Federal Labor Union.
Lodges—Wayne Trust—K. O. T. M.—Summit City, No. 34, A. O. U. W.—Harmony, No. 48, I. O. O. F.
Tent Meeting—St. Paul's church, on Walton avenue.

TWENTY persons own $400,000,000 worth of real estate on Manhattan island.

AS a man or a woman grows older the interval between difficulties and chrysanthemums seems much shorter.

WITH the farmers getting a better price for their products, times should soon get better for the toilers of the city.

THERE are great times at the Fort Wayne Driving park and demonstrate that Fort Wayne is not to be outdone by larger cities.

A CERTAIN triumph of gallantry over thrift is illustrated in the case of the Boston merchant, who refuses to turn in a check signed by Mrs. Cleveland because he desires to preserve her autograph.

THE Cuyahoga democratic county convention at Cleveland Saturday indorsed the Chicago platform entire and pledged its legislative nominees to vote against John R. McLean for United States senator. The fight inside the party against the candidacy of McLean is developing such proportions that it will not be surprising if, in the interest of harmony, he shall withdraw from the race.

A WOMAN resident of Washington estimates that his people in the District of Columbia spend over $12,000,000 there every year, of which $6,120,000 goes for food and other living incidentals, $3,420,000 for clothing, $1,064,000 for homes and $537,000 for tobacco.

CUBANS may find it very hot policy in the end to be greedy in its dealings with Americans who are in or who may go to the Klondike gold region. The exact boundary line between the property of the United States and that of Great Britain in that locality is yet to be determined.

It is doubtful whether the murderer of Canovas represented any organized force against the government of Spain. An assassin usually acts on his own hook, and he is just as likely to strike down a benefactor of the human race and an apostle of liberty as an oppressor and a tyrant.

THE question of the establishment of government savings banks is being much discussed at present. The argument that such banks encourage frugality is particularly effective at this time, when so many people are suffering not only from hard times, but in many instances from a lack of prudence in laying by for a rainy day.

NO MAN should be permitted to keep about his place of business or his home savage dogs likely to molest persons passing in the quiet and orderly pursuit of their own affairs. Cross and vicious animals of this sort, if maintained within the city limits at all, should be kept chained or confined, and released only against tres, users.

THE gold production of the world for 1896, according to the estimate of Director Preston, of the United States mint, was $236,000,000, and he puts the probable output of gold for 1897 at $240,000,000. The total output of gold for 1892 was, according to a pamphlet issued by the treasury department in July, 1896, $202,000,000, only two millions less than for 1896. Director Preston would seem, in his estimated increase of $38,000,000 for 1897, to have given wings to his imagination.

AN eastern contemporary puts it about right in saying: "Doubtless many of those who are setting out for the Klondike to dig for gold will come back rich. Many others will come back poor, and still more will not come back at all. But the men of energy who shall now set to work to organize a system by which to supply the Klondike miners with food, clothing, hardware and other necessaries will surely come back with more gold than was ever dug out of any mining claim. This will only be history repeating itself."

THE auditor of state has issued notices to the county auditors giving the tax levy for state purposes for 1897. For the general fund the rate is nine cents on each $100 and fifty cents for each poll. A levy of five cents is to be made for the benevolent institution fund and three cents for the state debt sinking fund. The levy for educational purposes is one and two-third cents and eleven cents and a poll tax of fifty cents for school revenues. These same rates prevailed last year.

THOSE people whose desire for sudden wealth may lead them to heedless action in rushing to the Klondike with neither adequate provision for the trip nor the slightest conception of the dangers which will confront them on that inhospitable region may well give thoughtful attention to the official warning which Secretary of the Interior Bliss has issued in this connection. The impossibility of the 3,000 persons already at the pass awaiting entrance to the field never getting there at this season should deter others from making the attempt. Keep away from the Klondike.

THE pension roll of the United States has almost reached the million mark. Commissioner Evans has just issued a statement showing that at the beginning of this fiscal year the pensioners numbered just 965,328, an increase of 12,850 for the past year. During the year 50,100 new pensions were granted and 3,971 persons were restored to the rolls. Old age and disease, however, are working great inroads into the lists, for there were 1,966 deaths during the year. Other sources of loss were 1,020 from remarriage of widows, 1,845 orphans attained their majority, 2,867 fail ures to claim pensions and 3,570 losses from surcondist causes.

DOORS WILL CLOSE.

Y. M. C. A. Work to Cease This Evening.

Busy Week Dropped at the City Association—Not Sunday Meetings Will be Held—Library Loaned.

Tonight the doors of the City Y. M. C. A. will close and no more week-day work will be done, at least for the rest of the summer. Promptly at 10 o'clock the institution doors will be locked, and probably it will be forever, so far as active work is that building is concerned. The revenues will not keep up the work and there is no means of continuing without private subscriptions which no one feels justified in giving under present circumstances. Eugene Mathis, who has been acting in the capacity of secretary, will retire permanently. The directors have decided to loan the association library to the railroad department, to which place it will be moved in a few days.

NEW TELEPHONE COMPANY.

National Telephone and Telegraph Company Organized in This City.

An organization that will have an important bearing upon the telephone toll business in this territory and elsewhere was perfected in this city yesterday afternoon. The company is composed of Fort Wayne and eastern capitalists. They have purchased the lines of the Western Telephone and Telegraph Construction company and the business will hereafter be conducted under the name of the National Telephone and Telegraph company. The capital stock is $1,000,000 and articles of incorporation will be filed in West Virginia. The first acquisition to the company's service is the extensive toll lines of northwestern Ohio and northeastern Indiana, heretofore controlled by the Western company. It will prove a formidable rival to the Bell monopoly. The officers elected yesterday were as follows:

President—George W. Beers.
Vice President—F. W. Holmes, of Ohio.
Secretary—H. J. Cable, of Ohio.
Treasurer—W. H. Duffield, of Toledo, Ohio.
Directors—S. M. Foster, H. C. Paul, C. S. Bash, G. W. Beers, W. H. Duffield, C. H. Grey, Frank W. Holmes, W. L. Parmenter.

REAL ESTATE SALES.

The Deeds Which Have Been Filed for Record.

The Irreducible Abstract of Title company, No. 23 Court street, furnishes the following accurate list of transfers, filed for record since our last issue:

Catharine and Martin Haley to James L. Doggett, lot 1, in Eagle's addition to the town of Monroeville, for $500.

Henrietta F. and Byron S. Thompson to Mary M. Fletcher, lots 51 and 52 in Thompson's Second addition, for $1,000.

Charles Gessman et al., to Julius Simon, fractional lots 14 and 15, Georgia Second addition, for $1,000.

John H. Reichelderfer to Aaron M. Reichelderfer, lot 32, village of Maysville, for $1,000.

Grand Annual Encampment at Buffalo.

One cent per mile via the Nickel Plate road Aug. 21st, 23d and 24th. Tickets good on any one of our Fleet Trio of Fast Express trains.

29,30,31,A,1,11,12,18,19w18

Go to Chicago every Sunday via the Nickel Plate Road for $2.00 round trip. Train leaves Fort Wayne, 2:50 a. m.; arrive Chicago, 7:35 a. m.; returning leaves Chicago 3 p. m. or 10:15 p. m.

25,a,15,1w17

MERRY MADDEN.

The Fort Wayne Sluggers Fall Down Before His Curves.

Only Three Singles Made Off the Spring-field Twirler—Beer Was Effective—Poor Fielding.

INTER STATE LEAGUE.

	Won.	Lost.	Per Cent.
Toledo	66	39	.629
Springfield	61	39	.610
Dayton	59	41	.590
Fort Wayne	57	43	.570
Grand Rapids	46	54	.460
Mansfield	44	56	.440
Wheeling	39	61	.390
New Castle	34	66	.340

The Governors won another game from the Dominoes yesterday making it two out of three for the series. Madden, the young pitcher secured from the Defiance, Ohio, team, was in the box for the Springfields, and he pitched the best game of the season against the Fort Waynes, only allowing three singles, two of which were made by Gear. His support was almost perfect, while that given Herr was very ragged. The big pitcher was effective enough, only allowing one earned run, but poor support discouraged him. Campbell and Kihm did some awful fielding, but as Madden could not be touched, the game would probably have been lost anyhow. Here's the story:

THE GAME.

FORT WAYNE.	A.B.	R.	B.H.	P.O.	A.	E.
Crosby, lf	4	0	0	2	0	1
Shoup, 2b	4	0	0	2	4	0
Conley, cf	4	0	1	2	0	0
Campbell, c	4	0	0	4	2	1
Kimball, rf	4	0	1	0	0	0
Wakefield, 1b	4	0	1	8	0	0
Fisher, ss	4	0	0	1	3	1
Kihm, 3b	4	0	0	1	1	2
Herr, p	3	0	0	0	2	0
Total	36	0	3	21	12	5

SPRINGFIELD.	A.B.	R.	B.H.	P.O.	A.	E.
Farrell, lf	5	1	1	1	0	0
Schoolcraft, rf	4	0	0	0	0	0
Gear, 2b	4	0	1	2	3	0
Bay, 3b	4	0	0	1	2	0
Bell, cf	4	0	0	2	0	0
Wheeler, 1b	4	0	0	9	0	0
Shugart, ss	4	0	0	1	1	0
Sweeney, c	4	0	0	7	1	0
Madden, p	4	0	1	2	3	0
Total	38	1	3	24	10	0

INNINGS.

	1	2	3	4	5	6	7	8	9
Fort Wayne	0	0	0	0	0	0	0	0	0
Springfield	0	0	0	1	0	0	0	0	0

Earned Runs—Springfield, 1. Two-base hits—Madden. Three-base hit—Madden. First base on balls—Off Herr, 2; off Madden, 1. Struck out—By Herr, 2; by Madden, 4. Double plays—Wakefield to Shoup to Wheeler. Time of game—1:40. Umpire—Brown.

OTHER INTER-STATE GAMES.

DAYTON, Ohio, Aug. 12.—Dayton tried Pratt, a new pitcher, and lost a close and exciting game. Pratt did effective work until the eighth inning when he went to pieces and failed to rally. Had one of the old pitchers been substituted the Old soldiers would have won hands down, as the score in the eighth was 5 to 3 in their favor. The score:

Dayton . . 2 0 1 1 0 0 0 0 — 5
Toledo . . 1 0 0 0 0 2 3 4 x—10

Batteries—Pratt and Grossfield, Blue and Arthur. Hits—Dayton, 15; Toledo, 16. Errors—Dayton, 2; Toledo, 4.

NEW CASTLE, Pa., Aug. 12.—New Castle won the third straight game from Wheeling by their home run hits. Both pitchers were touched up quite lively. There were more home runs this year over seen on the grounds in one game. The score:

New Castle . 0 4 1 1 2 0 1 2 0 — 11
Wheeling . 0 0 0 0 0 1 3 0 1 — 7

Hits—New Castle, 12; Wheeling, 14. Errors—New Castle, 2; Wheeling, 4. Batteries—For New Castle, Leveman and Graffius; for Wheeling, Henning and Massitt. Umpire—Lally.

YOUNGSTOWN, Ohio, Aug. 12.—The game was delayed a half hour yesterday as players of both teams attended the funeral of Ball Player John Schreibe. James McAleer was pall bearer. The score:

Youngstown . 0 6 0 1 0 3 0 0 0 — 12
Mansfield . 0 0 0 0 0 0 1 0 1 — 6

Base Hits—Youngstown, 14; Mansfield, 12. Errors—Mansfield, 6. Batteries—For Youngstown, Fisher and Zimmer; for Mansfield, Beam and Vetter. Umpire—Colgan.

INTER-STATE LEAGUE.

Toledo at Springfield.
Fort Wayne at Dayton.
Youngstown at Mansfield.
New Castle at Wheeling.

RESULTS YESTERDAY.

National League—Chicago, 4; Louisville, 5. Cincinnati, 6; St. Louis, 5. Boston, 7; New York, 5. Cleveland, 12; Pittsburg, 4. Brooklyn, 3; Baltimore, 10. Baltimore, 12; Brooklyn, 3. Washington, 4; Philadelphia, 6.

Western League—St. Paul, 7; Detroit, 5. St. Paul, 5; Detroit, 2. Columbus, 11; Milwaukee, 7. Indianapolis, 16; Minneapolis, 3. Indianapolis, 10; Minneapolis, 3. Kansas City, 12; Grand Rapids, 17.

Western Association—Burlington, 8; Peoria, 9. Quincy, 5; Dubuque, 7. Rockford, 5; St. Joseph, 14. Cedar Rapids, 4; Des Moines, 2.

NOTES.

Darby has signed with Toledo.

Herr pitched good enough ball, but his support was very unfriendly behind him.

Pitcher Brown won an easy game from Pittsburg yesterday, allowing ten hits and striking out six batters.

Dayton and Fort Wayne are not playing each other today. The old soldiers are playing the Cincinnatis.

Springfield Times: "Fort Wayne has made money enough to have its suits dyed. They are no longer of the ruby hue of the jack of diamonds, but are of the sombre color of the ace of spades."

The other day while the Fort Wayne limited southbound was running at a high rate of speed through the south Chicago suburbs and close to a place where a match game of base ball was in progress, a batter hit the ball and sent it straight for the famous train. A window happened to be open and the ball went into a Pullman car and lodged against the bottom of a chair. The incident or accident was not noticed by the trainmen, but the batter started to run the bases, and of course made a home run without a slide. The ball was never found till the train reached Philadelphia, when a porter discovered it and gave it to the man who taken charge of hot articles. The home run was the game, and as the players permitted that the ball was on board the limited and the game being so rules provided for such a contingency, the umpire allowed the score to be counted. It was the first time on record that one lick of a bat sent a ball from Chicago to Philadelphia.

Umpire Emslie says that the cranks are responsible for rowdyism on the ball field, because they urge the players to disobedient acts and condemn the umpire without cause. The question is, what shall the cranks do when they see their team robbed by an incompetent or a dishonest umpire?

Toledo Blade: "The best fielding team in the National league would be composed of Zimmer, of Cleveland, catcher; Tebeau, of Cleveland, first base; McPhee, of Cincinnati, second base; Clingman, of Louisville, third base; McKean, of Cleveland, short stop; Holmes, of New York, left field; Beckley, of Pittsburg, center field; Tiernan, of New York, right field. The best batting team would consist of Merkle, pitcher; McGuire, catcher; LaRoche, first base; Jimmy Connor, second base; Everett, third base; Davis, of New York, short stop; Kieler, right field; Delehanty, left field, and Stenzel, center field."

Springfield Times: "The Governors have had more pitchers than Blue Beard had wives. Here is the list of swing benches: Crow, Bowders, Pollard, Fennimore, Whitridge, Gray, McIlvaine, Demmore, Wagner, Crow, Treadwell, Taylor, Martin and others. With the four now on the team, Cogswell, Poole, Madden and Herbrand, they make a goodly number.—Being thrown into a reminiscent mood by yesterday's score, the blockerite reflected that, in spite of numerous defeats, this city's claims to distinction in the Inter State league are many and imposing. The Governors have figured on the cipher side of more Chicago games than any other team; they have had three managers; they have the man who has pitched the lowest ball game; they were the first to place a team in the National league; they have been arrested three times, and their dividends are now bound over to the grand jury."

The base ball situation in Wheeling presents some peculiar phases. Wheeling is represented by a club which does not play any games at home, and is not likely to appear there during the remainder of the season, although the schedule calls for twenty-one games on the Wheeling grounds. Three games were transferred to Mansfield last week, and three more were transferred to New Castle this week. Frank Torreyson owns the Wheeling franchise, and W. J. Coyle and a county constable dispute possession of the ball park. There is no other place for Torreyson, and he continues to jump about the circuit smashing the schedule, while the word "Wheeling" on the uniforms of his players is a misnomer. He enjoys the unique distinction of managing the only ball team in the business without a home. The fence and grand stand at the park are covered with attachment papers to satisfy unpaid claims. President Coyle writes an "Er" before his official title, but he prefers taking chances on a sheriff's sale to accepting the $500 offer of Torreyson. The suits are set for a hearing on the 13th, but it is likely that the cases will be continued for a month at least, and that Torreyson will be shut out for the balance of the season.

There is Nothing So Good.

There is nothing just as good as Dr. King's New Discovery for consumption, coughs and colds, so demand it and do not permit the dealer to sell you some substitute. He will not claim there is anything better, but in order to make more profit he may claim something else to be just as good. You want Dr. King's New Discovery because you know it to be safe and reliable, and guaranteed to do good or money refunded. For coughs, colds, consumption and for all affections of throat, chest and lungs, there is nothing so good as Dr. King's New Discovery. Trial bottle free at Dreyer Bros.' drug store. Regular size 50 cents and $1.00.

Did You Ever

Try Electric Bitters as a remedy for your troubles? If not, get a bottle now and get relief. This medicine has been found to be peculiarly adapted to the relief and cure of all female complaints, exerting a wonderful direct influence in giving strength and tone to the organs. If you have loss of appetite, constipation, headache, fainting spells, or are nervous, sleepless, irritable, melancholy or troubled with dizzy spells, Electric Bitters is the medicine you need. Health and strength are guaranteed by its use. Fifty cents and $1.00 at Dreyer Bros. drug store.

Bucklen's Arnica Salve.

The best salve in the world for cuts, bruises, sores, ulcers, salt rheum, fever sores, tetter, chapped hands, chilblains, corns and all skin eruptions, and positively cures piles, or no pay required. It is guaranteed to give perfect satisfaction or money refunded. Price 25 cents per box. For sale by Dreyer & Bro.

Visitors to Lincoln Park or Chicago.

Will be delighted with the souvenir book of this beautiful spot now being distributed by the Chicago, Milwaukee and St. Paul Railway company. It is a magnificent publication of 96 pages, full to overflowing with delicious half tone pictures of one of Creation's most charming places of resort for citizens of the Great Republic.

No stranger visiting Chicago should be without a copy of the "Souvenir of Lincoln Park." It can only be procured by enclosing twenty five (25) cents in coin or postage stamps to Geo. H. Heafford, general passenger agent, 410 (Old Colony Building) Chicago, Ill.

jy18,matthw

G. A. R. Encampment.

The Nickel Plate road sells tickets to Buffalo Aug. 21st, 23d and 24th. Return limit as late as Sept. 20th.

29,30,31,1,7,8,14,15w18

Are You Really a Man?

Free, Absolutely, is This Offer to Weakened Men.

Discovery, Which Restored Him Well, Sent Free to All Who Need It.

Millionaires come and go, great men have happened, famed men died of a moment of the battle of life; but, like a man interview indicates he regained manhood enough to unburden himself, which remained him like a weight from all. So happy is he that he wishes the trouble to all those who are miserable and despondent how to be relieved.

Many men suffer from early mental failing, loss of nervous vitality, nervous exhaustion, loss of vital fire, dizziness, pimples, of nights, of youth, indulged to excess, they under-hand the constant worries of a business life, in later years, the period has him the tired professional man, who did not know but take loss. But life, sunlight burst suddenly upon him, he found, when, through happy chance, he heard a medical examination, the result of years of research for a remedy for such weaknesses as these, and, to his astonishment, found that all of physical and mental horrors are now relegated, that vanishing great embarrassment, nervous fear, and lack of self-possession, and ambition, is cured him. It made him a man. It is this glorious discovery which he wishes to make known to his male friends or old, who look the level south leaving him and who desire to restore vigor and vim to shrunken nerves and organs, which, with a sense of power and manhood and drag him from life's to A. E. Parkes, Lincoln, Neb. Mr. Parkes, 32, this prescription will be sent free to a fellow sufferer. Though far from home, Mr. Parkes can afford to send a prescription free to give happiness and blessings to a fellow man. Write him in confidence.

A BAD DOLLAR.

Experiences of a Man Who Got It Somewhere, but Wasn't Responsible.

A large, red whiskered man, with deep set little eyes, great spiny crow's feet round the sockets, a miraculous hat and lonely hair straggling out under the brim like an overtopping load of hay, came rolling into a Wentworth avenue trolley car and in a voice loud enough for the sins of his audience told about the troubles he was suffering on account of a counterfeit silver dollar that had been palmed off on him.

"First he paid his fare with a solitary nickel. Then he carefully unwrapped the spurious coin from the folds of a big sheet of yellow paper, held it at arm's length and regarded it with one long, lamishing look of tender regret. By this time the eyes of the occupants were upon him.

"'Looks good enough to pass all right, but she won't,' he began.

"'Counterfeit?' asked the man who sat at his left, reaching for the coin and examining it critically.

"'A little light, I guess. Feels a little greasy too. Still it looks like it would go all right in a countryman's hand, or in a west side saloon. But it's done for now. Its race is run. It'll not fool any more people. You see, it has been marked. They had me up in the secret service office today and marked it.'

"'Yes, but it's strange they didn't confiscate it. What are you doing with it now?'

"'Wait! That's just what I'm going to tell you. This dollar has been more trouble to me than my mother in law. Now, I'm not going to lose it in the end, after all this trouble. I can't afford to lose a dollar. I know where I got it, and I'm going to get my good dollar back. Understand! I got this queer coin from a grocer out where I live in the stockyards district. I don't suppose he knew he was shoving the queer, but he's got to hand back my good dollar all the same.

"'Trouble's no name for it, and I might have been put in jail. My daughter innocently offered to pay for a music lesson with this coin. It was refused and she came home disgraced and bawling. Still, I wouldn't believe it was a counterfeit and allowed my wife to take it to go down town shopping on a bargain day. She came back so mad because the cashier girl had slammed it down before a lot of people to test its ring and then shoved it back with a loud 'Bogus, madam!' that there was weeping and wailing in the house for three days.

"'So today, still believing the dollar was good and that these smart people who refused it didn't know it all, I went down town to see what there was in the old piece of money for myself. I went, I saw, but I didn't conquer—in fact, I'm congratulating myself to think I didn't get into jail. You see, it was this way: I had to pay some money due from me at the internal revenue office. I offered this dollar among other money, but the man in the revenue office got onto it right away—rubbed his fingers over it kind of carelessly, and with a smile that would have done credit to a devil fish remarked: 'You're getting your work down pretty fine, but not quite good enough for Uncle Sam. If you don't mind, you might just step over with me to Captain Porter's office and explain where you got it.'

"'This Mr. Smarty politely showed me the way to the secret service office, where I was introduced to an elderly man with white hair. I think they said his name was Porter. Mr. Porter looked at the dollar and of affectionately and said: 'We've got the mates to this fellow right here in the office, and I guess we'll have to keep it with them. It would be lonesome if we let it go out again.' Then, after asking me a lot of questions, he took some tools and stamped the coin with the figures '2427' and my initials underneath. 'Now, can you swear where you got it?' he said. 'Yes, I can,' I said, 'and I want to take it back there and get my good money. I can't afford to lose a dollar.' Then he said that if I could swear to the man I got it from he would permit me to take it back for that purpose.

"'But do not forget,' he added, 'you must return it to me promptly with out fail, under penalty, etc. If you don't, it will get you into trouble.' Trouble,' did he say? And I hadn't had trouble enough already. But I'm not going to lose a dollar. Mr. Porter told me he had the tools of the fellow that made it—got them over at Benton Harbor, Mich., the other day. 'But,' he added, 'I haven't yet caught the fellow.'"—Chicago Times-Herald.

Show Your Hand.

Show your hand, you counterfeit the following: "Bank of Engraved notes of various values were thrown about the street in the night."

He—I can. I would make a clean sweep of the whole business.

HAY FEVER.

It Can be Cured by Hiroms' Double Treatment.

Read the Testimonials of Persons Permanently Cured of Hay Fever, Catarrh, Asthma and Kindred Complaint.

Hay Fever or Hay Asthma as it is often called, is a combination of Bronchial and Nasal affections. The immediate cause and source of irritation begins of external origin, attacking individuals during the months of May, June and August. The pollen of hay, dried grasses and ragweed comes in contact with the nasal and bronchial membranes, involving all the air passages, causing immediate irritation, frequently disabling persons afflicted therewith. The great discomfort and suffering, say nothing of the loss of life caused by this terrible disease, may be avoided by using Hiroms' Double Treatment, which is a sure, safe and permanent cure. Commence using the medicine at once, and get your system in condition to resist the effect of these agencies upon the mucous membrane, thereby keeping the tissues in a healthy condition.

A Hay Fever Victim Made Happy.

The Hiroms Medicine Co., Fort Wayne, Ind.

GENTLEMEN:—I have been afflicted with Hay-Fever in its most malignant form for years. The first attack would appear in June. During August and September my sufferings were intense. Water would run from my eyes and nose, the paroxysms of sneezing were uncontrollable, and I had terrible burning pains in my head. I learn of your Double Treatment for Catarrh and Hay-Fever and you cured it at once. After having used three bottles of the remedies I was entirely cured. I heartily endorse your valuable medicine, and advise all Hay-Fever sufferers to give it a trial. (Signed)

ANDREW LUTZ, 279 Hanna St.
Fort Wayne, Ind.

CATARRH.

What the Resident Manager of the Chicago Newspaper Union has to Say.

The Hiroms Medicine Company, Fort Wayne, Ind.

GENTLEMEN:—Your Mr. A. R. Hiroms persuaded me to give your Double Treatment for catarrh a trial, and after having used it about 30 days, I can honestly say that the results have been very satisfactory. I have been a sufferer from this disease since childhood, and was so bad at times that the membrane would bleed constantly. By the use of your medicine I have stopped the bleeding, my head is greatly relieved, and I have no more difficulty with my breathing. Yours truly

CHARLES L. TILLO.

A Word From Charles Vogelsheimer, the Electrician.

DEAR SIR:—I have had a bad case of catarrh for 14 years. There was a constant dripping of mucous into my throat. Every morning my nose, head and throat would be filled up. After a terrible siege of trying to remove the mucous I would become so sick that it was with difficulty that I could eat my breakfast. I had no appetite. The disease developed into bronchitis and dyspepsia. I read of your Double Treatment for Catarrh, and after having used your remedies for a short time, I can cheerfully say that now my appetite is good, I have no more trouble with indigestion, my throat is well, and my general health has not been as good for years.

[Signed]

CHARLES VOGELSHEIMER.

ASTHMA.

Testimonial From Ex-Judge of the Superior Court of Allen County.

Hiroms Medicine Co., Room 3 Schmitz Block, City.

Having been a great sufferer from that most distressing disease, Asthma, and having used your Asthma remedy for the last few months, I can certify very cheerfully, that it has afforded me great relief, and I feel confident that in the majority of cases, will accomplish a permanent cure.

Respectfully yours,

A. A. CHAVIS.

Hemorrhage of the Lungs Cured.

Miss Anna Schoepf, who resides at 102 W. Superior St., says: "I take great pleasure in signing the following statement: All my life I have been afflicted with a bronchial cough. A year ago I had a hemorrhage of the lungs. Since that time for months I have been troubled with hemorrhages. I was advised by a friend to use your New Asthma and Cough Cure. I have taken four bottles of the remedy. I have no more sweats in my lungs and the hemorrhages have ceased. I cannot say enough in the praise of your medicine.

(Signed,) ANNA SCHOEPF.

Had Asthma for Twenty Years.

The Hiroms Medical Company, Room 3 Schmitz Block, Fort Wayne, Ind.

Dear Sirs:—I had Asthma for twenty years. I treated with physicians in St. Louis and in other cities, and have used many remedies, but never received any relief whatever until I commenced the use of your New Asthma and Cough Cure. Before I had used one bottle I received great relief, and after having used four bottles I am entirely cured. I am happy to recommend your remedy to all who are suffering from Asthma. May the Lord bless you and your wonderful medicine.

Signed, MARY HUFFORD.
Mulvane, Kansas.

VEGETONE.

The Hiroms' VEGETONE for Constipation, Indigestion, Stomach, Kidney and Liver troubles.

Price of all Hiroms' remedies $1.00 per bottle. Six bottles for $5.00.

Prepared by
THE HIROMS MEDICINE CO.,
Room 3, Schmitz Block,
Fort Wayne, Ind.

For Sale by Druggists.

Mother's Friend Allays Nervousness, relieves the Headache, Cramps and Nausea, and so prepares the system that the time of recovery is shortened and many say "stronger after than before confinement." It insures safety to life of both mother and child. All who have used "Mother Friend" say they will never be without it again. No other remedy robs confinement of its pain. Book "TO EXPECTANT MOTHERS" mailed free, containing valuable information and testimony invaluable.

THE BRADFIELD REGULATOR CO., Atlanta, Ga.

SOLD BY ALL DRUGGISTS AT $1.00 PER BOTTLE.

CHICAGO MUSICAL COLLEGE

Central Music Hall, Chicago, Ill. F. Ziegfeld, Pres.

Third Summer Session Begins Sept. 13, 1897.

Authorized Largest Institution of Music in America. Conservatory in Connection.

MUSIC, ELOCUTION AND DRAMATIC ART

Participants Medical Fees, Apply to Secretary for Free and partial scholarships received and awarded.

A Handsome Complexion

is one of the greatest charms a woman can possess. Purchase Complexion Purpose given E.

165

Pieces of Libby's cut Glass at....

HALF PRICE.

All Pieces marked in Plain figures....

We give you these prices to enable us to retire from business.

H. N. Ward,

Cheap Crockery Store.

8 W. COLUMBIA ST.

Subscribe for THE SENTINEL.

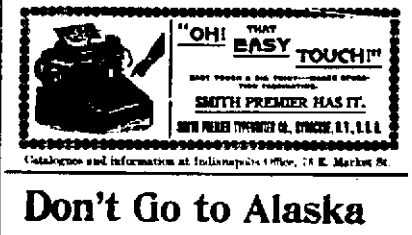

Catalogues and information at Indianapolis Office, 75 E. Market St.

Don't Go to Alaska

FOR

GOLD DUST

All Grocers Sell It.

Cleans Everything.

MADE ONLY BY
THE N. K. FAIRBANK COMPANY.
Chicago. St. Louis. New York. Boston. Philadelphia.

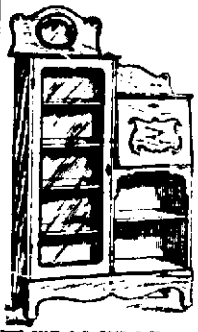

THIS SOLID OAK BOOK CASE AT $5.99.

Mountains

--OF--

Merchandise

TO BE

Cut Down.

This is business, call at once and see one of the most complete stocks in Northern Indiana, which is packed from top to bottom of our immense buildings. These goods must be sold, and sell we will. As to prices we can compete and give better figures, and better satisfaction than any firm in the city.

Indiana Furniture Co.,

166 Calhoun St.

Branch Store, 28 W. Main St.

Martin's

BACK WATER TRAP

Prevents Sewerage from backing in your cellar.

Circulars and full Particulars on Application....

EMMETT MARTIN,

Plumber and ...Gas Fitter,

104 Buchanan Cor. Hanna.

Telephone 379.

REGULAR SPANISH

This is the exact size and shape of the Regular Spanish Cigar. The only 10c Cigar that sells for 5c. Made by

EASTEN & KOEHLMEYER, 248 Calhoun Street.

WAVERLY BICYCLES
RUN EASIEST

No owner of a Waverly Bicycle ever regretted his purchase. No rider of a Waverly ever felt that he possessed less than the best that could be produced.

INDIANA BICYCLE CO.,
Indianapolis, Ind.

LEHMANS'.

Instantaneous Success.

Crowds Attend Our Semi-Annual Clearance Sale. Notwithstanding This is the Quiet Season of the Year.

We Advertise no Bargains in the Newspapers Which we Have not in Our Store.

Never Before Have Such Values Been Given.

Memorable Bargains in Boys' Suits for this Sale.

Being overstocked in this department we offer unprecedented drives, the unrestricted choice of any Boys' Knee Pants Suits in our immense stock at - - $3.98.

Your pick out of any of them, whether they sold heretofore at $5, $6 or $7.

Prices cut and slashed on all Boys' Suits that sold until now at $3.50 or under.

50 doz. Boys' Blouse Shirt Waists, actual value 35 cents, for this sale, 10 cents.

40 doz. Boys' Serviceable Knee Pants, 15 cents.

20 doz. Boys' Corduroy Knee Pants, 50 cents.

50 doz. Boys' Brownie Overalls, ages 4 to 14 at 25 cents.

Mother's Friend Shirt Waists, laundered, at 23 cents.

Great Slaughter of Straw Hats At 50 Cent on the Dollar.

Any Straw Hat in the store, Men's or Boys', at just 1-2 regular price during this sale. No goods charged. No goods sent out on approval. No clock coupons with purchases during this sale. Your money back where purchases are not perfectly satisfactory.

LEHMAN'S,

34 and 36 Calhoun St.

Globe GRAND WIND-UP

CLEARING SALE...

All our Men's and Boys' $7.50 and $8.50 Spring Suits to close at $5.00
All our Men's and Boys' $10 and $12 Spring Suits to close at $6.50.
All our Men's and Boys' $15 and $18 Spring Suits to close at $9.35.
Our Child's, 2 to 16 years old, Spring Suits that sold at $1.00, to close at 65c.
Our Child's, 3 to 16 years old, Spring Suits that sold at $1.50, to close at 98c.
Our Child's, 3 to 16 years old Spring Suits that sold at $2.00, to close at $1.25.
Our Child's Spring Suits that sold at $2.50 and $3.00, to close at $1.85.
Our Child's Spring Suits that sold at $3.50 and $4.00, to close at $2.65.
Our Child's Spring Suits that sold at $5.00, $6.00 and $7.00, to close at $3.35.

This sale will positively close Sept. 4th, as our fair and honest method of doing business has pleased the good people of Fort Wayne and vicinity so that our business has increased, even during the hard times, and we were compelled to take more room. We have secured store room No. 15 W. Main St., which we will annex to our present location and will open up the most complete Fall and Winter stock of Men's, Boys' and Children's Clothing, Hats and Furnishing Goods ever shown in Northern Indiana.

GLOBE
M. Kurtz & Co.

Health is Wealth.

DR. E. C. WEST'S
NERVE AND BRAIN TREATMENT
THE ORIGINAL. ALL OTHERS IMITATORS.

SANTAL-MIDY

SPRING STYLES....
IN GENTLEMEN'S CLOTHING
NOW IN.....

Noblest Suitings in the market. Read our prices.

Suits to Order.

$45.00 Suits for $25.00.
$40.00 Suits for $20.00.
$35.00 Suits for $20.00.
$30.00 Suits for $20.00.
$25.00 Suits for $15.00.
Good Suits for $17.00.

Spring Overcoats to Order

$45.00 Overcoat, $30.00.
$35.00 Overcoat, $20.00.
Fine Overcoats for $17.00 and $18.00.
Good Pantaloons $4.50.

A Perfect Fit Guaranteed.
Or Money Refunded.

A. FOSTER,
Merchant Tailor,
[illegible] Wayne St. Fort Wayne, Ind.

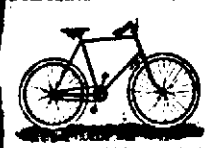

A MISUNDERSTAND.

Mr. Parvenu—Waiter! Bring me a bottle of champagne.
Waiter—Yes, sir. Dry, sir?
Mr. Parvenu—It's none of your business whether I am dry or not.

GRAND EXCURSION.

Portland, Decatur and Bern Send Big Delegations.

Conductor Rick Quickly Married — The Pennsylvania's Atlantic City Excursion a Success—Sheep and Bath.

The Grand Rapids and Indiana road brought in one of the largest excursion parties of the season today, the conductor of the train reporting over 900 people in the party. The occasion was the annual picnic at Robison park of the Evangelical Sunday schools of Portland, Berne and Decatur. These people were here last season and were so well pleased with the park and the manner of their reception there that they decided to try that resort again this year. The number of excursionists was much greater than the park officials anticipated and consequently there were not enough cars at the depot when the train arrived to accommodate all, but more cars were soon secured and in a few minutes the entire party was en route to the grounds. The weather was delightful and never did a jolly, happy people enjoy a day's outing more than those at the park today.

[illegible]

Henry F. Marvy, president of the Fitchburg road, was Tuesday found dead in his bath room at his residence in Bellmont, Mass. Death was due to apoplexy. He had been in failing health for some time. President Marvy had been greatly worried of late over matters in connection with the road. An extensive examination of the accounts has been in progress for several weeks and during the last few days rumors of changes to be made in the management have been heard widely. On Monday it developed that a shortage of $12,000 to $15,000 had been found by the experts at work on the books, and these facts, it is stated by friends of President Marvy, brought on the fatal stroke. He had been in the railroad service since 1856, commencing as master of transportation on the Rutland and Burlington; in May, 1885, he was appointed traffic manager of the Fitchburg road, and November 1, 1889, was elected president of the company.

A PAINFUL BURGE.

There is a report in Nickel Plate circles that George L. Chisholm died in a little village in central Michigan last Tuesday. The cause of his death, the rumor says, was quick consumption. Inquiry at the Nickel Plate offices failed to confirm or deny the report. In fact nothing has been heard of Mr. Chisholm for several weeks. He was employed as a brakeman on the Nickel Plate up to three or four months ago, when he was taken with rheumatism and he left the city, saying he was going to the home of his mother to remain until he was able to resume work. The name of the town where Mr. Chisholm's mother resides and where he was supposed to be has been forgotten by the railway men here. When in this city Mr. Chisholm resided at 4 Hoagse street.

[illegible]

There was a quiet wedding at the corner of Julia street and Holton avenue at 7 o'clock last Sunday evening, which, up to the morning, had escaped the notice of the reporters of the various city papers. The parties most interested in the nuptial affair were Mrs. Anna Minier, who resided at the address given above, and Abraham C. Mace, one of the well known Pennsylvania conductors. After the wedding ceremony Mr. and Mrs. Rick left for Ohio, where they remained with relatives of the gentleman until yesterday. They have returned to the city and have gone to housekeeping on Green street. Mr. Rick will resume his duties on the road forthwith.

A PIECE OF ART STOLEN.

When John Kruse left home for the electric works, where he is employed, yesterday morning, he was unmindful of the fact that he was that day passing an elder mile stone on life's pathway, and he had no thought of the surprise that was in store for him later. Therefore, when a messenger summoned him home at noon, he hastened to obey, fearing that some accident had occurred or that some member of his family was sick. When he reached the home, however, and saw a large party assembled there, he at once arrived at a true realization of the situation. He was the victim of a birthday surprise, gotten up by his family. There were guests from Roanoke and from Lafayette township besides quite a number of his Fort Wayne relatives and friends. Of the sixty years of Mr. Kruse' life, fifty seven of them have been spent in this county, with the exception of four years that he served in the army during the rebellion. The day was one of the most pleasant ever passed by the host and his invited guests it will long be remembered as such by all who attended the celebration yesterday.

ATLANTIC CITY EXCURSION.

The Pennsylvania company's Atlantic City excursion is a great success, at least that portion of it which drew its patronage from this city and vicinity. The train which left here at 7 o'clock this morning received exactly fifty passengers at this point and at noon today Agent J. E. Ross had disposed of all the berths in another sleeper and had a half dozen more inquiries. At this rate the party which will leave on No. 8 this evening will be equal, if not greater, than the one which left on No. 6 this morning.

RIGHT MENTION.

Fireman John Vennetier, of the Nickel Plate, is taking a few days rest.

W. E. Schaefer and G. Beyerman, of the Pittsburg shops, are sick and off duty.

Dispatcher T. J. Costello, of the Pittsburg, has resumed work after a two weeks' vacation.

After a week's illness, George Rowsey, a Pittsburg yard foreman, has resumed his duties.

John Lynch has taken a few days leave of absence from the Pittsburg tin shop to look after private business.

Thomas Newham, a former Wabash engineer, is now engaged in the same occupation in New Foundland.

The foundry department of the Rees works was closed today and the majority of the men attended the races.

Fearing a coal famine, the Pennsylvania company is storing a large quantity of coal in vacant buildings along the line.

Engineer Henry Jones this morning resumed his duties on the Pittsburg, after being outside the wheels a few days.

Nickel Plate Brakemen Imbody and Tindall, who have been on the sick list several days, reported for work yesterday.

Joseph M. Fuller leaves in a few days for Wilkesbarre Pa., to accept a position with the Westinghouse company, of that city.

E. P. Hurr, a Pennsylvania train dispatcher, left this morning for the Atlantic resort, where he will spend a two weeks' vacation.

On account of the sickness of some member of his family, Nickel Plate Conductor G. B. McCormick is unable to go out on his run.

The Baltimore and Ohio is just completing at Bellaire, a new freight depot. The largest and most convenient in that section.

The general passenger agent of the Pittsburg, Bessemer and Lake Erie will remove his headquarters from Meadville to Pittsburg.

Darien B. Dunlow, the Nickel Plate conductor, has resumed his train duties after an illness which disabled him for eight or ten weeks.

A. L. Schwartz, one of the night men in the Nickel Plate round house, has returned from Chicago, where he spent a two weeks' vacation.

The Southern Passenger Association, which went to pieces a few weeks ago, has been reorganized under a new name—the Southwestern Passenger Bureau.

Pittsburg June 14 left the shops yesterday, having been repaired and made as good as new. Engine 41, from the eastern division, was taken in for repairs this morning.

Peter Hunter, an employe of the Rees blacksmith shop, who had a hand injured last Monday, has recovered from the injury sufficiently to allow him to resume work.

Joseph Rahm, of the Rees blacksmith shop, is off duty today on account of the serious condition of his sister, who was removed to St Joseph hospital yesterday for treatment.

At Mercer of the Rees blacksmith shop, had a piece of steel removed from his left forearm yesterday which had been imbedded in the flesh for eleven years. The piece was a half inch long and a quarter of an inch in width, and it was removed without much difficulty. The metal got into Mr. Mercer's arm at St. Charles, Mo., where he worked some years before coming to this city to reside.

E. Stover, a machinist employed in the Nickel Plate round house at Stony Island, has taken a position as fireman on the road and has been assigned to a run on the third district.

The Big Four is replacing the wooden bridge over the Elkhart river, on the Michigan division, with a fine iron structure. It required fourteen cars to carry the material to be used in its construction.

Foreman Joseph Slater, of the Rees blacksmith shops, has returned from a business trip into Ohio. He brought with him from the Buckeye state some orders for forgings.

G. E. Barnes, a fine welder in the Pittsburg shops, will be off duty a few days. Yesterday, while he was assisting in moving a truck load of boiler flues, the pile toppled over upon him, severely bruising his left side and hips.

B. G. Hutsell, of Detroit, is visiting his parents in this city. He is now employed as a fireman on the Wabash, having a run between Detroit and Ashley. A few years ago Hutsell was a caller of engine crews for the Nickel Plate.

Fred W. Moss-wash, the air brake man-inist in the Pittsburg shops, is now playing a piccolo in the City band. Fred has no superior in the manipulation of this instrument and the music produced by the City band is more enchanting since he joined that organization.

Among the excursionists who left this city for the Atlantic seaboard this morning was A. Lasser, a passenger car builder at the east shops. Work will continue in that establishment during his absence, notwithstanding reports to the contrary.

The Baltimore and Ohio gives notice that conductors will not honor unendangerable mileage books of the Cincinnati, Jackson and Mackinaw, the receiver of the latter having refused to redeem the interchangeable mileage when presented for payment.

Engineer Bert Crosby, of the Nickel Plate, who has been laid off for two months with erysipelas on the limbs and body, is recovering and can now get around the house to the use of canes. His many friends hope that his recovery will be speedy and permanent.

Andrew Dawson has succeeded the late Thomas Mulcahy as conductor of a local freight run on the Pittsburg between this city and Lima, Ohio. The readers will remember that Mr. Mulcahy was found dead in the woods near Wauseon two or three weeks ago.

Joseph Dodd, the Nickel Plate roller and the owner of Rosmanti, the fiver, attended the races yesterday. He is regretting the circumstances which precludes the entrance of his own mare in the races this week, believing that she could outfly dust in the eyes of the best of em.

Press Journal: "The Wabash has been having a number of interesting trains pass through here during the past few days. They are loaded entirely with new steel rails, one of the best indications of the return of good times, which go to other roads and to the middle division of the Wabash."

Yesterday was the sixty third anniversary of the birth of Captain J. C. Kinsell the well known boiler maker in the Pittsburg shops. He worked as usual during the day and in the evening a few friends dropped in to extend congratulations and to participate in a quiet celebration of the festivity.

H. A. Philley, clerk in the road foreman's office at the Pittsburg depot will conduct the afternoon meeting at the railroad Y. M. C. A. next Sunday. Mr. Philley is a great biblical student, a good talker and will no doubt have something very interesting to say. He should be greeted by a large crowd.

B. F. Crawford assistant superintendent of motive power of the Pennsylvania lines, came home this morning after spending some days at Columbus and Erie. At the former place Mr. Crawford inspected the numerous electric light plants which the company has recently put in its new passenger depot and which is expected to be put in operation next Monday. The plant will be in charge of Ben Armack, a former citizen of this city, when it is ready for operation.

Division Roadmaster R. A. Houghton, of the Wabash, was in the city today.

The work of wiring the palatial residence of Supt. J. J. Wood, on East Main street, has been completed.

A. B. Adams, general roadmaster of the Wabash was here yesterday, looking on the Grand Rapids train last evening for the Detroit division of the system.

Indianapolis Journal: "A further exhibition of railroad men of the convention of C. T. A. and W. A. Rogers for telegraphing to and from moving trains was made yesterday to a large number of railroad men, most of them train dispatchers. They examined the system thoroughly and with critical eyes looked for weak points, but there was not one of them who was not ready to fully indorse the system after the inspection. There was not a man among them who did not go away firmly convinced that the important question of telegraphic communication between moving trains has been solved."

Traveling Freight Agent W. H. Young of the Lehigh and Wabash Dispatch, and C. H. Rawlins, chief clerk in the Monon's general freight office in Chicago, were here last night.

The watchman's shanty and the sidewalks at the Broadway crossing of the Pittsburg were today raised to conform with the new grade established recently by the elevation of the railway tracks.

Hereafter the railways will not place advertisements in any programs gotten out by base ball clubs, theatrical people, labor unions, athletic societies or kindred publications. The companies believe that it pays only to place advertisements in newspapers and hereafter they will address the public through that channel only.

A party of gentlemen from Decatur Ind., were at the electric light works until 11 o'clock last evening, witnessing the operations in the testing room, where some armatures were being tested. These gentlemen are here for the purpose of inspecting electrical machinery with a view of equipping a plant at Decatur. They will undoubtedly decide to adopt the Wood system.

$2.00 to Chicago and return via Pennsylvania, Sunday, Aug. 18. Train leaves at 3:55 a. m.; in Chicago at 8:10 a. m. Returning leave Chicago at 8 p. m., or 11:30 p. m. 10 11 12 13 14

[illegible] Aug. 30 to 2nd inclusive via the Nickel Plate road, account Bohemian Assembly.

29,30,1,5,11,12,18,19 w 11

The electric works this morning sent a car load of machinery and construction material to North Wales, Pa., where a lighting plant is to be installed in a few weeks.

The woman who kills her health by neglect of the health and vigor of her womanly organism during the period preceding motherhood is responsible for her child's death, as surely as if she should choke its life out after its birth. Those wonders of Italian art are not more marvelously and intelligently wrought out than is the woman who is properly cared for during the period of expectation. Her nerves are quieted, her mind made responsive to her child's development, her body fitted for

FINAL AND DECISIVE REDUCTIONS

On our Entire Stock of Ladies' Summer Suits, Skirts and Waists.

Suits at Half Price.
Waists at Half Price.
Skirts at Exact Cost.

Embroideries and Laces at cost.
All Summer Wash Fabrics, Dimities, Lawns, Lappets, Organdies,

At Half Price.

At 69c each We place on sale Ladies' Cotton Wrappers reduced from $1.00.

Muslin Underwear Selling.

Three Special Gowns 43c, 68c, 75c.
Three Special Skirts 58c, 69c, 80c.

Parasols at Half Price.

Ladies', Gents' and Children's Underwear will be sold at Cost.
Agents for Butterick Patterns.

Root & Company.

MONEY TO LOAN
At lowest rate on furniture, pianos, horses, wagons, carriages, etc., and leave the property in your possession. Payments arranged on the monthly installment plan or to suit you.
Loans placed same day application is made.
No charges taken out in advance. Business confidential. No publicity.
Fort Wayne Mortgage Loan Co.
Room 1 Sando' Block [illegible]

MONEY!
[illegible]
The J. F. Scholl Loan & Investment Co.
[illegible] Fort Wayne, Ind.

SAVE YOUR MONEY
By Depositing it With the
Allen County Loan & Savings Association,
22 East Berry Street.
Try our New Plan. [illegible]
No Fines or Membership Fee

BIG SPECIAL CLEARING SALE
FOR 10 DAYS
On Shoes, Oxford Ties & Slippers.

Look Over the List of Our Cut Prices for the next 10 Days.

Child's 20c shoes, sale price 15c
Child's 40c shoes, sale price 29c
Child's 65c shoes, sale price 49c
Child's 75c shoes, sale price 59c
Child's 90c shoes, sale price 69c
Misses' $1.00 Shoes, Sale price 79c
Misses' $1.25 Shoes, Sale price $1.04
Misses' $1.50 Shoes, Sale price $1.14
Misses' $1.15 Strap Sandals, Sale price 74c
Child's 85c Strap Sandals, Sale price 74c
Ladies' $1.00 Oxford Ties, Sale price 69c
Ladies' $1.25 Oxford Ties, Sale price 89c
Ladies' $1.50 Oxford Ties, Sale price $1.10
Ladies' 50c House Slippers, Sale price 35c
Ladies' 60c Kid Slippers, Sale price 45c
Ladies' $1.75 Shoes, Sale price $1.28
Ladies' $2.00 Shoes, Sale price $1.48
Ladies' $2.25 Shoes, Sale price $1.68
Ladies' $2.50 Shoes, Sale price $1.78
Ladies' $2.75 Shoes, Sale price $1.98
Ladies' $3.00 Shoes, Sale price $1.98
Ladies' $3.25 Shoes, Sale price $2.25
Boys' $1.25 Shoes, Sale price 98c
Boys' $1.50 Shoes, Sale price $1.10
Boys' $1.75 Shoes, Sale price $1.24
Men's $1.75 Shoes, Sale price $1.23
Men's $2.00 Shoes, Sale price $1.48
Men's $2.25 Shoes, Sale price $1.68
Men's $2.50 Shoes, Sale price $1.88
Men's $2.75 Shoes, Sale price $1.98
Men's $3.00 Shoes, Sale price $2.24
Men's $3.50 Shoes, Sale price $2.48
Men's $4.00 Shoes, Sale price $2.68
Men's $4.50 Shoes, Sale price $2.98
Men's $1.00 Lace Shoes, Sale price $1.14
Men's $1.75 and $2.00 Low Cut Shoes, Sale price $1.48

We have them in tan and black Kid, Tan and Button, all styles of toes. It will pay you to attend this sale if you want good reliable footwear at rock bottom prices. We want to reduce our large stock to make room for our fall goods. Give us a call and we can save you money on footwear.

This Is At The
MANUFACTURER'S SHOE STORE.
25 Calhoun St.
Peter Kiser's Old Stand.
Fort Wayne, Ind.

The Evening Sentinel.

THURSDAY, AUG. 12, 1897.

OUR TELEPHONES.

Business Office . . . . No. 173.
Editorial Rooms . . . . No. 888.

The Weather.

Washington, Aug. 12.—For Indiana: Fair tonight and Friday; slightly warmer Friday; variable winds.

NEWS NOTES.

Samuel Epstein will leave tonight for Louisville.

Born, to Mr. and Mrs. A. W. Pickard—a son.

C. R. Weatherhogg has returned from Rensselaer.

P. A. Randall has returned from a business trip to Packerton, Ind.

Mrs. Osteroff Nelson and daughter, Miss Eva Nelson, have returned from Chicago.

Mrs. Solomon Wilson and son, Mr. Frank Wilson, of Wabash, are the guests of Mr. and Mrs. E. M. Wilson.

Miss Frances Sinclair will leave Saturday for Chicago to be the guest of Mrs. Elwin Walker for three weeks.

Mrs. Henry Colerick, accompanied by her daughter, Miss Helen, will leave for New York and Philadelphia this evening.

Grant Archer, the dairyman residing north of the city, was agreeably surprised by a number of his friends Tuesday evening.

Mrs. Kettington and daughter, Goldie, of Mt. Carmel, Ill., are in the city the guests of her sister, Mrs. John Casey, of 38 East Williams street.

H. J. Miller, of Grand Rapids is at the Rich. Mr. Miller represents the Fountain Bath Brush company and his mission here is to appoint several agents.

R. C. Reynolds, county commissioner of Wells county, and D. M. Gottschalk, superintendent of the Wells county poor farm, are the guests of ex-sheriff Ed. F. Clausmeier during the races.

Frank M. Kistler, F. A. Dykeman, C. A. Spry and J. A. Brooks, of the Logansport Driving association, were in Fort Wayne yesterday attending the races and securing additional entries for the meeting at Logansport next week.

Eugene Mathis, who has been connected with the Y. M. C. A., will leave tomorrow for Winona, where he will act as commissary sergeant at the encampment of the Y. M. C. A. of Indiana. The boys will be in camp from the 14th to the 25th.

Kendallville Sun: Mrs. J. E. Baker and daughter, Miss Grace, are visiting friends at Fort Wayne for a few days.—Miss Sadie Eldridge went to Fort Wayne this morning to visit friends for a few days.—Miss Maggie Bond is the guest of friends at Fort Wayne.—Mrs. J. E. Walters is at Fort Wayne today.

Messrs. Charles King and George Darker entertained at a "bus" party in honor of Miss Carrie Berns and Miss Freda Meyer, of Cincinnati, who are the guests of the Misses Ortman. The party were driven eight miles south of the city where they were entertained at the home of Mr. and Mrs. Ben Webster.

Bluffton News: W. W. Greek received a telegram today announcing the death of a cousin, Mrs. Wesley Greek, at Fort Wayne. He and J. N. Hatfield will attend the funeral tomorrow.—Mrs. Minnie McBride and Miss Lela Karns were Fort Wayne visitors today.—Clyrene Warner and wife went to Fort Wayne this morning.—Mrs. A. F. Ely was a Fort Wayne visitor today.

English Dumaness Down.

[illegible] strictly reserved today: [illegible] solid Plums down to [illegible] quart
Boston Huckleberries, [illegible] quart
Concord Grapes [illegible]
Georgia Peaches [illegible]
California Bartlett Pears, [illegible] each
California Egg Plums [illegible]
California Tokay Grapes [illegible]
Gem Melons [illegible] each [illegible]
Large Water Melons [illegible] each
Best Country Mills Flour $1.00 [illegible]
[illegible]
[illegible] BUCK.

Mrs. Clint Bourne is seriously ill.

A. J. Yon has gone to Lima, Ohio, on business.

Mrs. W. A. Current of [illegible] Buchanan street, is quite ill.

J. D. Gumpper has started out on a trip for S. F. Bowser & Co.

Attorney Loomis has opened an office in the Taylor Long block.

Miss Lou Long has gone to Winona to spend the rest of the summer.

Masters Edward, George and Ralph McCarthy, of West Superior street, have gone to Chicago to visit friends.

Miss Bertha Dern, of Huntington, is the guest of Miss Susie Roehrs, on West Jefferson street.

The funeral of Peter Oddou will be held tomorrow morning at 9:30 o'clock from the Cathedral.

Mr. and Mrs. J. M. Barrett and youngest son will leave the latter part of the week for Mackinac island.

Miss Florence E. Dalman has returned from San Francisco, where she attended the Christian Endeavor convention.

The Junior Epworth League of the Trinity M. E. church will give a social on the lawn near the church tomorrow evening.

F. L. Welshoimer, of Auburn, is in the city on legal business. He is the guest of Mr. and Mrs. E. S. Johns, of West Williams street.

F. C. Meyers, the popular member of the City band, has returned from a week's visit at St. Louis, accompanied by his wife and daughter.

Mr. and Mrs. W. V. Douglass, Mrs. H. C. Schmitz and Burns Longtaw left yesterday for a visit in Massachusetts and New Hampshire.

Mrs. Mortiline and daughter Evangeline, with Dr. Vail and wife, of Lima, Ohio, are the guests of Mrs. Desatha Ersig, of 233 East Lewis street.

The Woman's Relief Corps will meet at their hall on Friday evening in regular session, when delegates to the district convention at Lagrange will be elected.

Mrs. C. H. Piatt pleasantly entertained yesterday in compliment to her guests, Mrs. Piatt and Mrs. Kelsey, of Roanoke, Mrs. J. W. Johns, Mrs. Guthrie, Miss Fay Kelsey and Miss Kline, Huntington.

The Spiritualists will hold their twenty-ninth annual grove meeting at Wentworth grove, between Antwerp and Hicksville, August 29th and 30th. Mrs. Sheehan and other speakers will be in attendance.

Members of Company D, Eighty-eighth Indiana, met at the Starr house, Maysville, last Wednesday evening and made arrangements for their reunion, to be held in the I. O. O. F. hall Tuesday, Aug. 31.

A trolley wire broke on the Robison park line last evening a short distance north of Centlivre's brewery. A car was approaching and Motorman Krickenberg was struck by the detached wire and was slightly shocked.

The Huntington News-Democrat: "John P. Trixler, who has been visiting his son, Lou Trixler, for several days, returned home to Fort Wayne today. He was accompanied home by his grandson, Master Lou Trixler, who will visit in Fort Wayne a few days."

E. Zorbaugh, of 370 South Broadway, will have a night blooming cactus on exhibition tonight and tomorrow night. There will be three flowers of the fragrant variety each evening. Friends are invited to call and see them. They will be fully open by 9:30 or 10 o'clock.

Misses Carrie and Kate Lund entertained at a "bus" party in honor of Miss Carrie Berns and Miss Freda Myers, of Cincinnati, who are the guests of the Misses Ortman. The party was driven almost eight miles south of the city where they were entertained by Mr. Webster.

Mrs. Max J. Blitz was hostess at a delightful "at home" yesterday afternoon in compliment to her guest, Miss Slocum, of Grand Rapids. The house was beautifully decorated and illuminated. Mrs. George Holoft, Mrs. Robert Robertson, Miss Emma Buchtman, Miss Eva Russell and Miss Winifred Dougall assisted in receiving. Many called during the afternoon.

The election of the Catholic Benevolent Legion officers yesterday afternoon resulted as follows: President, E. J. Toomey, Logansport; vice president, John Langan, Tipton; orator, P. J. Kruger, Plymouth; secretary, J. C. Pierce, Delphi; treasurer, D. D. Gordon, Fort Wayne; marshal, G. Zurbugh, Fort Wayne; guard, W. McInerney, South Bend; supreme representative, John Goring, Huntington; alternate, John Trinan, Elwood; trustees, T. J. Burke, Kokomo; F. X. Metzger, Logansport; J. B. Mager, Garrett. The next convention of the state branch of the legion will be held at Delphi.

DR. PRICE'S

Above represents the official Medal awarded Dr. Price's Cream Baking Powder by World's Columbian Exposition, Chicago, '93.
The fame achieved at all the Great Fairs is equally as its merits as the strongest, [illegible] of all the baking powders, of only Dr. Price's.
"The [illegible] of the world."

Miss Edith Hughes went to Winona today.

Rev. M. C. Basile has returned from Cleveland, Ohio.

Col. P. Dickinson has gone to Cincinnati on business.

Will Rassetter left last night for New York, on business.

Hugh Croxton has returned from an outing at Clear Lake.

Mrs. Dr. Schumaker, of Muncie, was the guest of Mrs. H. C. Fisher yesterday.

Marion Black and Will Pettier have returned to Rome City to join the camping party.

The board of managers of the Door of Hope will meet Friday afternoon at 3 o'clock.

Frank Braden, of Ridgeville, Ind., was in the city a short time today calling on his friends.

Charles Wilson, of Peru, was in the city today and drove Captain Crouch in the 2:11 pace.

John Circle, proprietor of the Wayne hotel, Peru, Ind., is the guest of Charles J. Starr.

The executive committee of the Associated Charities will hold a monthly meeting this evening.

Mrs. William Johnson, of Forest, Ohio, is the guest of her brother and family, of 142 Barr street.

Miss Laura Nave, of Huntington, is visiting Misses Dessie and Pearl Corey, of South Harrison street.

Mrs. W. E. Jenkinson and daughter, of South Harrison street, have gone to New York to visit relatives.

Clarence Swan and Thomas B. Wright left today for a trip of the lakes, including a visit to Niagara Falls.

Willie Carroll, who has been visiting his uncle Archie Cole, at Andrews, for two weeks past, has returned home.

Miss Mary Prather, of Columbus, Ind., is visiting her uncle and aunt, Mr. and Mrs. John T. Leach, of 82 Lasselle street.

Robert Clark will return to Indianapolis tomorrow and will return next week accompanied by ex-Governor Mathews.

Miss Edith Jones, of Fort Wayne, who has been visiting Miss Gertrude LaDunte at Huntington, returned home last evening.

Mrs. Testmeyer, of Caroline street, is entertaining Mrs. Biemer, of Indianapolis and Mrs. Zimmerman, of Fifth street.

H. F. Scheman and wife, of Grand Rapids, who have been visiting in the city, have left for Chicago and a tour of the lakes.

Mrs. L. B. Smith returned to her home in Huntington yesterday, after a few days visit with her daughter and son in this city.

Miss Cora McAfee, of 118 East Creighton avenue, left today for Anderson, Ind., where she will visit the Misses Eva and Lulu Bond.

F. E. Ribler, traveling salesman for Root & Co., remains in the city this week to meet his customers who come in to attend the races.

Tomorrow evening Harry Lansdown's Sunday school class will hold an ice cream social at the parlors of Bethany church, on Boone street.

Last Tuesday evening Miss Marian Hartman pleasantly entertained in compliment to her guest, Miss Josephine Adair, of Columbia City.

Mrs. Petington and daughter, Dorothy, of Mt. Carmel, Ill., are the guests of Mrs. J. C. Casey, who has been quite seriously ill, but is recovering.

Schrader & Wilson have filed with the county clerk a certificate of authority to conduct city and county business for fifteen fire insurance companies.

Rev. M. Zagel and family, of Utica, Neb., returned home today after a five weeks' visit with Mrs. Zagel's mother, Mrs. Julius Manth, of 58 Buchanan street.

A family reunion was held at the residence of Mart Foellinger, on South Fairfield avenue, yesterday. Many relatives were present and a most enjoyable day was spent.

Mrs. Giles Smith, a niece of Mrs. T. J. Kodabaugh, of 256 Washington boulevard, will arrive in the city this evening to be the guest of the latter lady two or three weeks. Mrs. Smith's home is in northern Wisconsin.

A. K. Hurst, proprietor of the Globe clothing house, has leased the Foellinger store room on West Main street, in the rear of the Globe, and will cut an entrance way through, thus adding quite a large amount of greatly needed floor space to his mammoth clothing store.

The committee appointed last week to collect money to be devoted to the relief of the miners of this state who are on a strike, have been hard at work for the past few days and yesterday made a report of the funds collected. It was found that in cash they had raised $136. There is yet some money to be collected that has been subscribed and which will be collected during the early part of next week. The entire amount raised in this city for the miners will reach fully $600.

Robert Klaehn, of the firm of Scheumann & Klaehn, has in his possession a specimen of tan bark that has been buried ten feet under the earth for over fifty years and is still in a splendid state of preservation. The bark was uncovered by the workmen who were putting in a water hydrant at the corner of Pearl and Harrison streets. More than half a century ago the spot where the Randall hotel now stands was used as a tan yard, the proprietor being James Robinson. The ground was then lowland and was filled when the Robison home was built by Mr. Robinson in after years. This accounts for the fact that the tan bark was so far under the surface. The bark shows no signs of having been in the earth so many [illegible]

H. H. Lomoth was in Indianapolis yesterday.

Mrs. A. Just is taking treatment at the Lassell sanitarium.

R. S. Peterson, of Decatur, is registered at the Randall.

John Hartman is at Peru visiting his uncle, Conrad Starke.

Marie Rowan is the guest of her sister, Mrs. Ludd Carr, of Peru.

Mrs. Minnie McBride and Miss Lela Karns, of Bluffton, are visiting in the city.

Miss Minnie Foster went to Wabash Tuesday evening and is the guest of Mrs. Charles Ross in that city.

Ice Cream Social

To be given by the Young Men's society of the Zion's Lutheran church, at the corner of Force and Creighton avenue. Adams Township band will furnish the music. 9-11-12

Take the annual excursion via the Nickel Plate road Aug. 16th, to Niagara Falls and Toronto. Secure sleeping car space early. 30-14

See the splendid line of summer suitings at unusually low prices at G. Schmidt's, merchant tailor, 70 East Main street. 7-tf

For Rent.—Rooms at the Y. W. C. A. for self supporting women at very reasonable prices. Inquire at No. 48-51 West Berry street. 1-tf

Three great races tomorrow.

Miss Susan E. Blow, whose recent article in The Outlook on the Kindergarten in the United States has attracted very wide attention, contributes to the Educational Number of The Outlook (August) a paper on The Kindergarten Ideal, which cannot fail to interest all educators, as it touches many points of great importance in child education. $3 a year. The Outlook Company, 13 Astor Place, New York.

The 2:20 trot, 2:30 trot and the 2:24 pace tomorrow.

Summer suitings lower than ever at G. Schmidt's, merchant tailor, 70 East Main street. 7-tf

Attend the Grand Street Fair at Waterloo, Ind., Aug. 12th to 14th, 1897. For the above occasion the L. S. & M. S. R. R. will sell tickets at 45c for the round trip. For further information call on ticket agent L. S. & M. S. R. R. 10-tt

Go to Chicago every Sunday via the Nickel Plate Road for $2.00 round trip. Train leaves Fort Wayne, 2:50 a. m.; arrive Chicago, 7:55 a. m.; returning leaves Chicago 3 p. m. or 10:15 p. m. 25-w,th,fes tf

Tired people desiring a good and beneficial rest should go to Clear Lake, Ind. Tickets via L. S. & M. S., good fifteen days, at $1.75 for the round trip. 5-eod-12t.

FOR RENT.
Store room located at 107 Calhoun street. Inquire at this office. tf

We Rise to Remark

that it is fly time, and to remind you that the best thing yet invented for catching flies is

Sticky Fly Paper.

The manufacturers have improved their paper for this season. It sticks better and catches more flies—we have tested its sticking qualities. If they don't stick, try our Poison Fly Paper, it kills every time. We also carry Insect Powder, Paris Green, Hellebore, etc., etc.

FREESE & HANKE,
—DRUGGISTS—
86 Calhoun St.

Concert & Dance

AT

ROBISON PARK,

Friday, Aug. 13.
—Music by—
First Regiment Band.

Owing to Extra Programme, Cars will be Run Until 11:30 p. m.

E. M. Wilson will go to Marion on business tonight.

The tandem quartet has been engaged to sing at Winona tomorrow evening.

Mr. and Mrs. George Wild and Miss Lillie Foellinger went to Logansport to visit friends this afternoon.

Great races tomorrow. The last day of the meeting and one of the best.

FREE

The Muse in This Room [illegible] Nothing.
[illegible]

Excursion Rates to Vermilion [illegible]

Aug. 31 to 23d, via the Nickel Plate road, account Religious Meetings at Linwood Park, Assembly Grounds. 24,26 4,5,7,12,18,19w3t

The 2:20 trot with Lexon, Octavia, Emily and half a dozen other good ones tomorrow.

Aug. 16th is the date for the annual Niagara Falls excursion via the Nickel Plate road. Sleeping cars attached. 30-14

MONEY TO LOAN
On real estate or personal security. C. F. PFEIFFER, Rooms 6-7, Bass Blk. 2tf

Wanted.

A woman cook at once. Address Geo. W. Foster, March Noel Restaurant, Opera house block, Huntington, Ind. 9-6t

Ask any agent of the Nickel Plate road for reservations in sleeping cars, rates, and time of special train excursion to Niagara Falls and Toronto, Aug. 16th. 30-14

G. A. R. Encampment at Buffalo, N. Y.

The Nickel Plate road sells Low Rate Excursion tickets Aug. 21st, 22d and 23d. Tickets may be extended to Sept. 20th. 28,30,4,5,11,12,18,19w4t

THE

Foster Furniture Co.,

Secures the Fort Wayne Agency of the Chesapeake Pottery Company's Toilet Sets.

Baltimore, Md., July 14, 1897.
To the Citizens of Fort Wayne, Ind.

This is to certify that we have given the exclusive sale and agency of all our new shapes and styles of our celebrated Decorated Toilet Sets in Fort Wayne to the D. N. Foster Furniture Co. They agree to keep a full line on sale at all times.

D. F. HAYNES
Proprietors Chesapeake Pottery.

MONEY!
MONEY!
MONEY!

Do you want to borrow money?
The Tri-State will loan you money on the famous dollar monthly plan, pay fast or slow—$1,000 for $10.00 per month.
BEST PLAN IN THE WORLD
INVESTORS
Should call at office for the best plan to save money. $325,000.00 of stock matured in five months.
Call at office for full particulars.
COR. BERRY & COURT.

Tri-State Building and Loan Association.

Money to Loan
—AT THE—
FORT WAYNE REAL ESTATE EXCHANGE.
No. 60 Harrison Street
24-eod-1m

C. V. LEEDY, M. D.
5 and 6 Schmitz Block
Phone 211
Skin Disease.
Genito Urinary.

Arnold's Bromo-Celery. Head queer? This remedy will clear it. Try it. 10 cts. Sold by Grose & Pellens.

Chicago and Return via Pennsylvania, Sunday, Aug. 15, for $2.00. 10-11-12-13-14

Your watch put in order for only 50c. Twenty years' experience. Beck, the jeweler, 128 Calhoun St. 11t3

Dr. Jas. J. Ogle, office 297 East Creighton avenue. 'Phone 222. 1-tf

Niagara Falls is the place,
August 16th is the date,
Nickel Plate is the road,
Ask agents for the rate. 30-14

Main springs only 75c. Warranted a year. Twenty years' experience. Beck, the jeweler, 128 Calhoun street. 11t3.

Go to Chicago every Sunday via the Nickel Plate Road for $2.00 round trip. Train leaves Fort Wayne, 2:50 a. m.; arrive Chicago, 7:55 a. m.; returning leaves Chicago 3 p. m. or 10:15 p. m. 25-w,th,fes tf

THE EVERETT PIANO
With Mandolin attachments is sold in Fort Wayne only by Guy Conklin, room 5, Arcade. Mr. Conklin also makes a specialty of tuning and repairing pianos at reasonable rates.

Dyspepsia, [illegible]
A. C. COCKE, Druggist.

THE GREATEST BARGAINS

Gas Stoves as low as	25c
Baby Buggies as low as	49c
Bicycles as low as	$7.99
Bed Room Suits as low as	$6.99

We buy everything and sell anything at GOLDSTINE PLACE.
176 Calhoun.

The Rosy Freshness
And a velvety softness of the skin is invariably obtained by those who use Pozzoni's Complexion Powder.

PROFESSIONAL.

DOCTOR MARY WHERY
PHYSICIAN AND SURGEON.
Office and Residence 28 Madison Street.
Specialty—Diseases of Women. Telephone 490.
Office hours 8 a. m. to 1 p. m. and 7 to 9 p. m.

NOTICE.

Miss B. M. Simon desires to announce to the ladies of Fort Wayne that she has recently opened dressmaking parlors at 52 Barr Street, between Main and Berry, (McCulloch Block,) upstairs and is prepared to do all kinds of dressmaking. Modiste tailor and plain sewing. Your patronage is respectfully solicited. Prices to suit the times, and satisfaction guaranteed.

Very Respectfully,
Miss B. M. Simon.

FAST TRAINS TO BAY VIEW VIA G. R. & I.

Summer Schedule is now in effect. Fast day train No. 7 leaves Fort Wayne 8:30 a. m., Kendallville 9:11 a. m., Sturgis 11:06 a. m., Kalamazoo 12:20 p. m., and Grand Rapids 2:20 p. m. arriving Traverse City 7:00 p. m., Petoskey 7:55 p. m., Bay View 8:02 p. m., and Harbor Springs 8:25 p. m. This schedule especially accommodates passengers coming from other lines. Send for folders and further information to

C. L. LOCKWOOD,
G. P. & T. A.,
Grand Rapids, Mich.

We Can Produce

A Great Number Of Testimonials

Regarding the Intrinsic Merits of

IMPERIAL BAKING POWDER.

If this statement satisfies you well and good. If not try a package to convince yourself and be the judge. Your grocer will refund your money if not entirely satisfactory.

MEYER BROTHERS & CO.

Water! Water!

10,000 YARDS OF LAWNS, PERCALES and ORGANDIES,

Slightly Damaged by Water at the Foster Factory.

GO ON SALE

To-Morrow Morning

AT **5c** YD.

The above goods are all 36 and 40 inches wide, and worth from 12 1-2c to 20c yard.

BICYCLE FREE.—A Ladies' Bicycle given free to the person buying the most goods during the month of August. Save your bills and present them to us Sept. 1st. Help your friends along by giving them your bills.

ONE PRICE TO ALL....

THE PEOPLE'S STORE,

....BEADELL & COMPANY

Program

FOR

The Races.

FRIDAY, AUGUST 13.

2:30 Trot	$1,000
2:20 Trot (stake is closed)	2,000
2:24 Pace	1,000

The Greatest Race Meeting Ever Given in Indiana.

H. C. ROCKHILL, Secy.

FORT WAYNE, MONDAY, AUGUST 23.

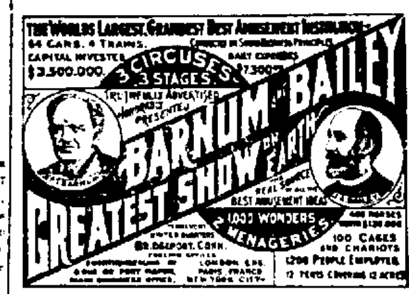

The Most Amazing Exhibition Ever Devised.

[illegible]

AN IMPERIAL TRIUMVIRATE OF [illegible]

IN 3 RINGS, ON 3 STAGES, A RACE TRACK AND AERIAL ENCLAVE.

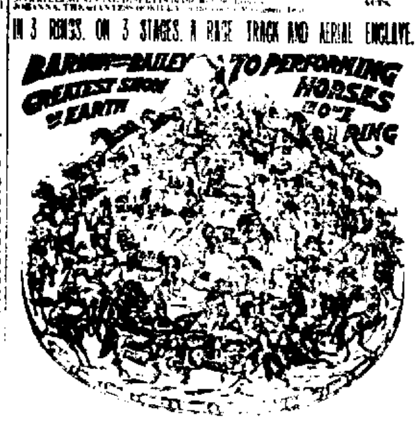

[illegible]

Real Circus Vaudeville Entertainment

[illegible]

Two Complete Menageries

[illegible]

NEW FREE STREET PARADE

Which Takes Place at 9 a. m. on Day of Show

LOWEST RATES ON ALL RAILROADS.

Two Performances Daily, at 2 and 8 P. M. Doors Open an Hour Earlier.

Admission to Everything 50 cts. Children under 9 years, Half Price.

Reserved Seats at regular price and Admission Tickets on sale at the [illegible]

"A Modern Gypsey." [illegible]